Garneau School

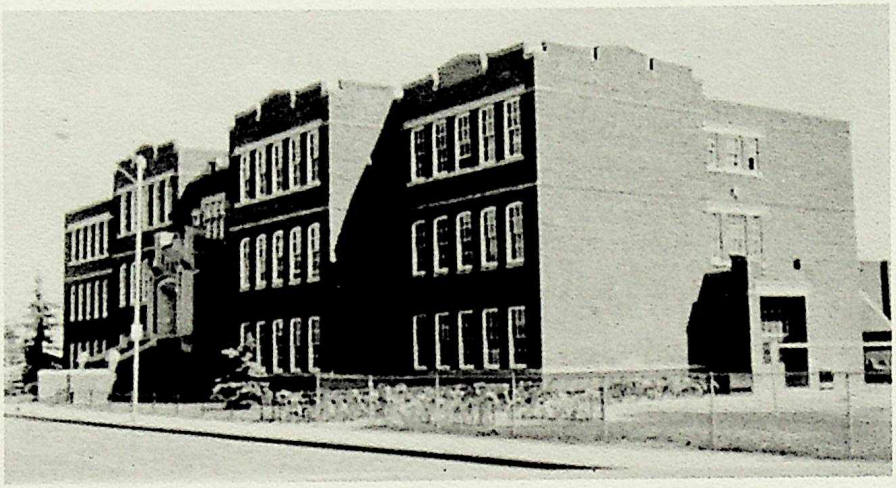

GARNEAU SCHOOL

'72 - '73

TABLE OF CONTENTS

	Pages
Dedication	3
Principal's Message	4
History	5
Faculty	11
Editorial	16
Graduates	17
Undergraduates	24
Elementary	30
Activities	39
Awards and Graduation	53
Advertisements	61
Autographs	66

Dedication

This yearbook is dedicated in memory of Miss Mary MacEachern, who passed away May 11, 1973. She was a member of the teaching staff here at Garneau, and is sadly missed by everyone who knew her.

Principal's Message

Garneau School has served a number of educational needs for thousands of students over the past fifty years, and we are grateful to those who have contributed to its excellent record. This year we are celebrating Garneau's Golden Anniversary, and as I scan over its history, I feel very proud to be associated with it.

The old school registers, so well preserved over the years, reveal some familiar names and indicate the calibre of student who attended this school. At present Garneau School can still be proud of the same kind of student. Yes, we still have them and you are bound to hear about many of them in the future. As principal of this school during the last five years, I know that I have been very fortunate in being able to associate with so many wonderful young people.

I take this opportunity to extend my best wishes to all the students who attended Garneau School this year, and to thank them for their splendid co-operation. I also want to specially thank the staff members, the parents who helped us in various ways, the Student Council, and the Yearbook Committee for making my work enjoyable. It was a pleasure working with you.

Respectfully,

Martin Shalka

A Brief Story of Garneau School

The story of Garneau School goes back to 1912. It all started in the Old Garneau School on 84th Avenue and 112 Street. This old school was a frame building and originally accommodated grades one to eight in four classrooms. As the school population increased more classrooms were required necessitating at least eight classrooms by 1923.

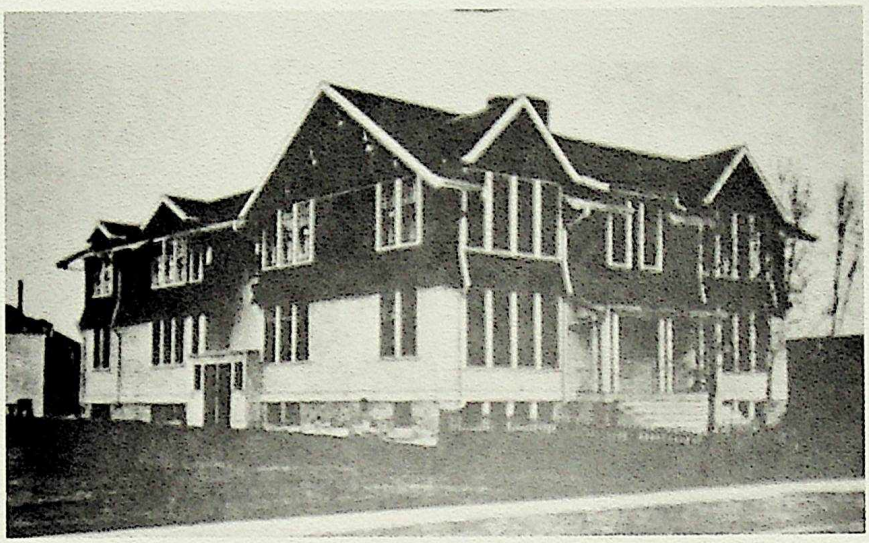

The Old Garneau School

In 1923, construction began on the new school, on 87th Avenue and 109 Street. This was the New Garneau School - an impressive looking brick structure which is still with us. By spring of 1924, under the principalship of Mr. Harry Ainlay, classes moved out of the old school into the new one.

The original staff members were: Mr. H. Ainlay, Miss E.G. Burns, Miss M.A. Crozier, Miss L. Johnston, Miss Z.V. McGuire, Mrs. M.V. Parke, Miss C.B. Pattullo, Miss M.B. Ricker, Miss M. Simpson, Mr. W. Wees, and Miss A.L. Wilson.

Mr. Ainlay

Mr. Might

Mr. Ainlay remained principal of the school until 1931. He was succeeded by Mr. A.E. Might, who held that position until 1960, the year of his retirement.

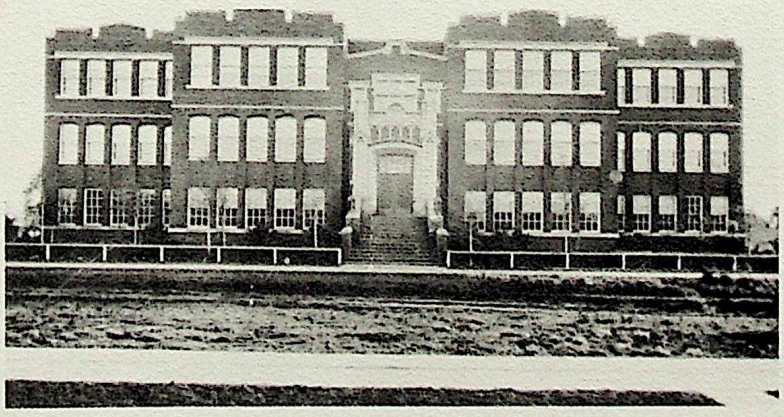

The New Garneau School

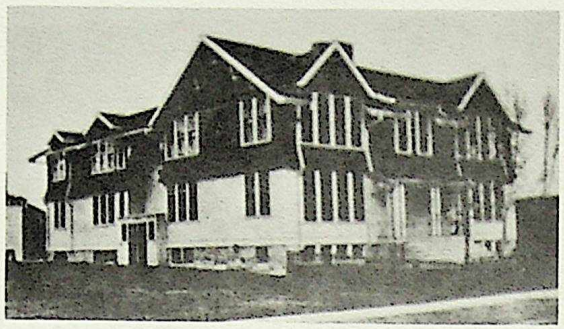

Old Garneau School

84th Avenue - 112 Street

The 1919 School Picnic

One of the Earlier Grad Classes

Garneau School Staff 1923-24

Garneau School Staff 1972-73

Garneau's trophy winning baseball team and coach Ainlay

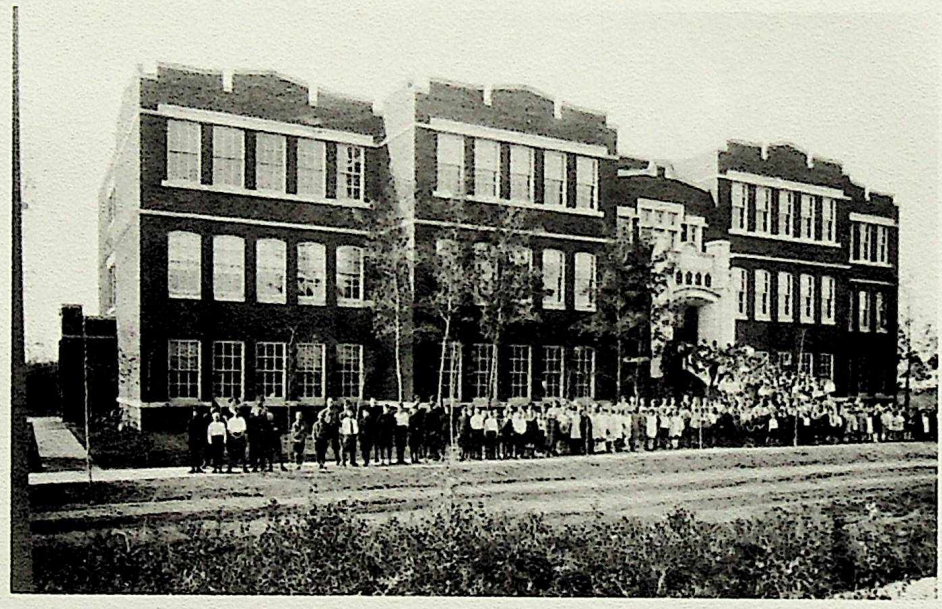

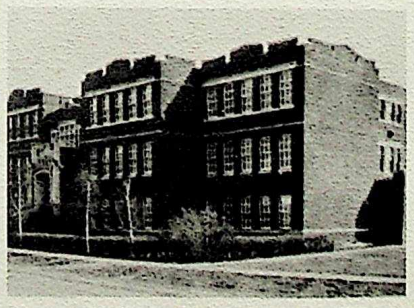

GARNEAU
NORMAL PRACTICE
SCHOOL

Mr. E.R. Stauffer became the third principal of Garneau School in 1960. He held the position until 1963. Mr. J.D. McLeod became Garneau's fourth principal in 1963 and he held that position until 1968. He was followed by Mr. M.B. Shalka who is still acting in that capacity at this time.

E.R. Stauffer
1960-63

J.D. McLeod
1963-68

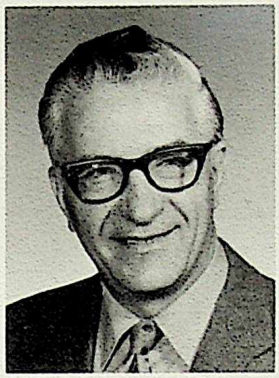

M.B. Shalka
1968-74

Garneau School served pupils from grades one to eight until 1936, and pupils from grades one to nine since that time. In addition, it provided educational programs for other groups of students. In 1927, because of a fire in McDougal School, four Commercial Classes were moved into Garneau School. Such classes remained at Garneau until 1937. Mr. P.B. Rose was the principal of the Commercial Section.

During World War II, the Edmonton Normal School Building, (now Corbett Hall) was taken over by the Armed Forces. Beacuse of this, the teacher-training program was moved to Garneau School. To make room for this program, the gymnasium and the east wing were added on. Thus, one part of the school became Garneau Normal School while the other part became Garneau Practice School. Dr. G.S. Lord was the principal of the Normal School from 1941 to 1945.

P.B. Rose

Dr. G.S. Lord

A.E. Might

In 1945, Garneau Normal School was closed down because the University of Alberta took over training of teachers. It was at this time that

part of Garneau School became Garneau High School. So, in addition to serving pupils in grades one to nine, the school also served pupils in grades ten to twelve. Mr. G. Conquest was the principal of the high school section from 1945 to 1950.

In 1950 Garneau High School was annexed to Strathcona High School and was known as Scona Annex, although it continued to operate in Garneau School. The first principal of Scona Annex was Mr. R.V. Clarke -from 1950 to 1952. Mr. H. Ward followed him and held that position until 1955, at which time the high school classes from Garneau and Scona moved into Strathcona Composite High School.

G. Conquest

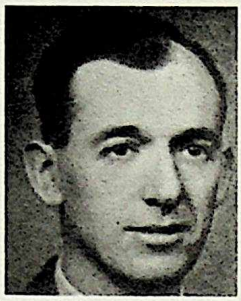

R.V. Clarke

H. Ward

When the high school classes moved out of Garneau School, the Hard of Hearing classes moved in. They continued to be held there until 1965, at which time they were moved to Windsor Park Elementary School.

Briefly, this is the story of Garneau School. Much has been left out due to the space limitations of our yearbook. We apologize if we have left out references to any other important functions that Garneau School may have served, or if we made any errors in recording this story.

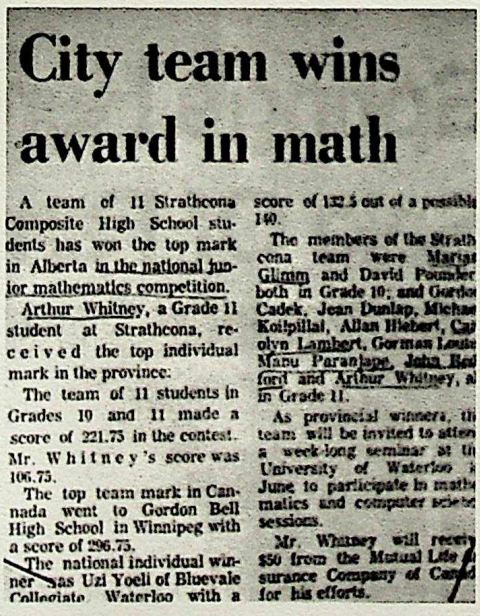

City team wins award in math

A team of 11 Strathcona Composite High School students has won the top mark in Alberta in the national junior mathematics competition.

Arthur Whitney, a Grade 11 student at Strathcona, received the top individual mark in the province.

The team of 11 students in Grades 10 and 11 made a score of 221.75 in the contest. Mr. Whitney's score was 106.75.

The top team mark in Canada went to Gordon Bell High School in Winnipeg with a score of 296.75.

The national individual winner was Uzi Yoeli of Bluevale Collegiate, Waterloo with a score of 132.5 out of a possible 140.

The members of the Strathcona team were Marian Glimm and David Poundler both in Grade 10; and Gordon Cadek, Jean Dunlap, Michael Koilpillai, Allan Hiebert, Carolyn Lambert, Gorman Louie, Manu Paranjape, John Redford and Arthur Whitney, all in Grade 11.

As provincial winners, the team will be invited to attend a week-long seminar at the University of Waterloo in June to participate in mathematics and computer science sessions.

Mr. Whitney will receive $50 from the Mutual Life Insurance Company of Canada for his efforts.

Among the winners were the following former Garneau students:

Arthur Whitney
Marian Glimm
Carolyn Lambert
Manu Paranjape
John Redford

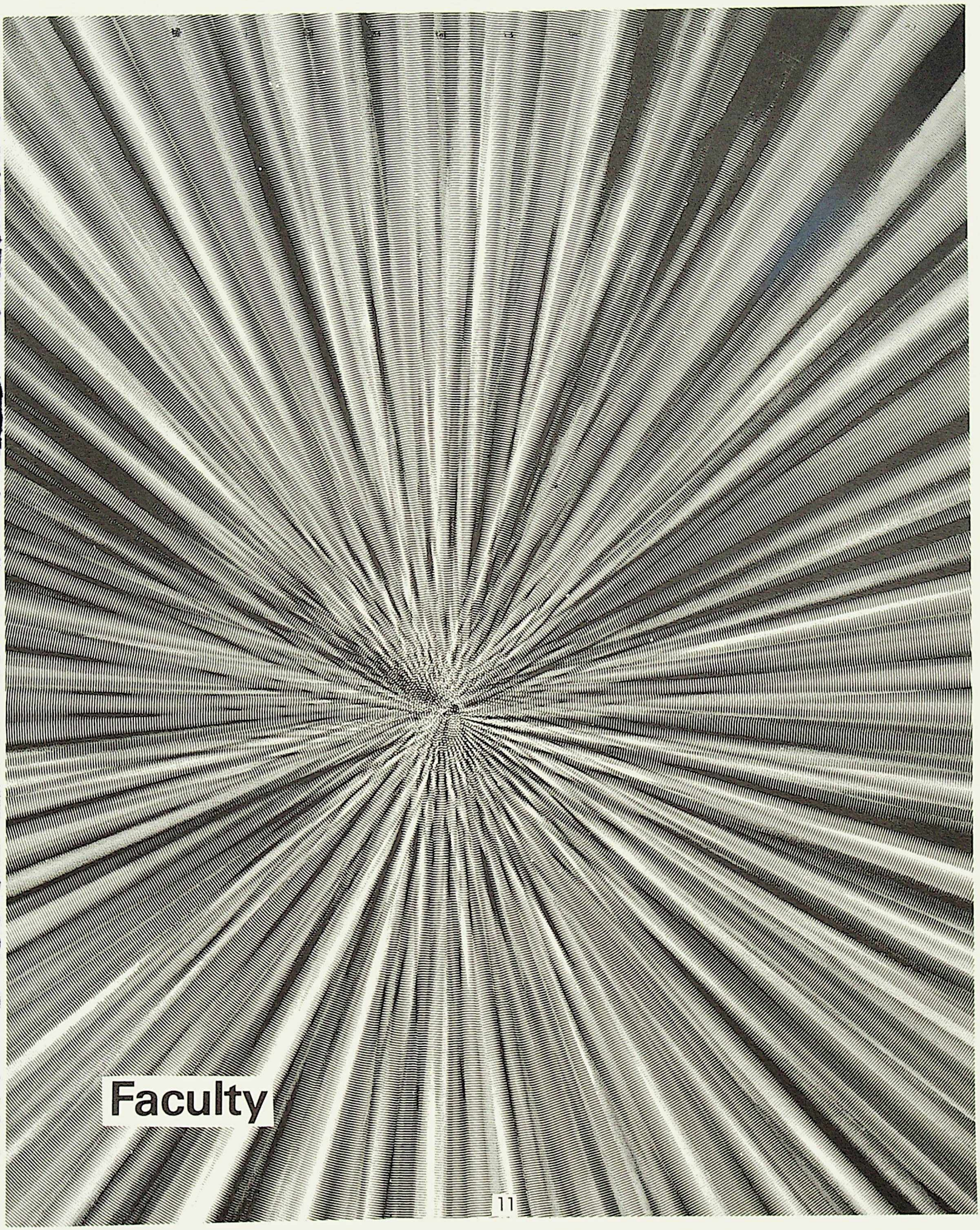

Faculty

Staff

Mr. M. B. Shalka

F.S. Good morning staff members
and students.
P.P. Tough guys with short hair.
P.G. To have quit smoking 20 years
before Mr. Baker did.
A. To retire in 1990.

Mr. G. Alexander

F.S. Now, I just have a few short
announcements.
P.P. Late students! Grrr...
P.G. To be the father of five
beautiful girls.
A. To be the father of just one
handsome boy.

Mr. M. Baker

F.S. Get with it.
P.P. Students who expect marks without
without effort.
P.G. Being at Garneau for 13 years.
A. To be able to swim without
walking on the bottom.

Mrs. L. Bentley

F.S. Today? What's your excuse.
P.P. Pink socks and purple bubble gum
P.G. .....
A. ? ?

Mr. A. H. Born

F.S. Alright, who hasn't done their home-
work?
P.P. Exposing sneaky students.
P.G. Having a 50% honour roll in math. 9.
A. Okanagan.

Mrs. J. Lubin

F.S. Don't just sit there collecting dust!
P.P. Expressions of plastic awareness.
P.G. Shattering the plastic from time to time.
A. To ride the tide at its crest.

Miss M. MacEachern

F.S. Let us get to work.
P.P. None really.
P.G. Some travel.
A. More travel.

Mr. G. Miller

F.S. Try it, you might learn something.
P.P. Schools without showers.
P.G. Being on the "Champion" Garneau Teachers Volleyball Team of 1972.
A. Slow the clock; many opportunities, but too little time.

Mrs. F. Walker

F.S. Dépêche-toi!
P.P. Tongues which wag at the wrong time.
P.G. ? ? ?...
A. To see all my students of French pass with <u>honors</u>.

Photo missing

Mrs. Meek

F.S. I don't think I have one.
P.P. The holes our puppies keep digging in our lawn.
P.G. Catching a husband & having our two beautiful children!
A. To buy an acreage, some horses and have a huge garden!

Miss L. Corcoran

Mrs. N. Craddock

Mrs. S. Johnston

Mrs. I. Hetherington

Mrs. S. Lund

Miss A. McIntyre

Mrs. E. Samis

Lang. Arts Consultant

Mrs. W. Wilson Mrs. M. Northcott

Mr. G. Fetterly
Mrs. I. Hickmore
Mrs. O. Knull
Mr. E. Woytack

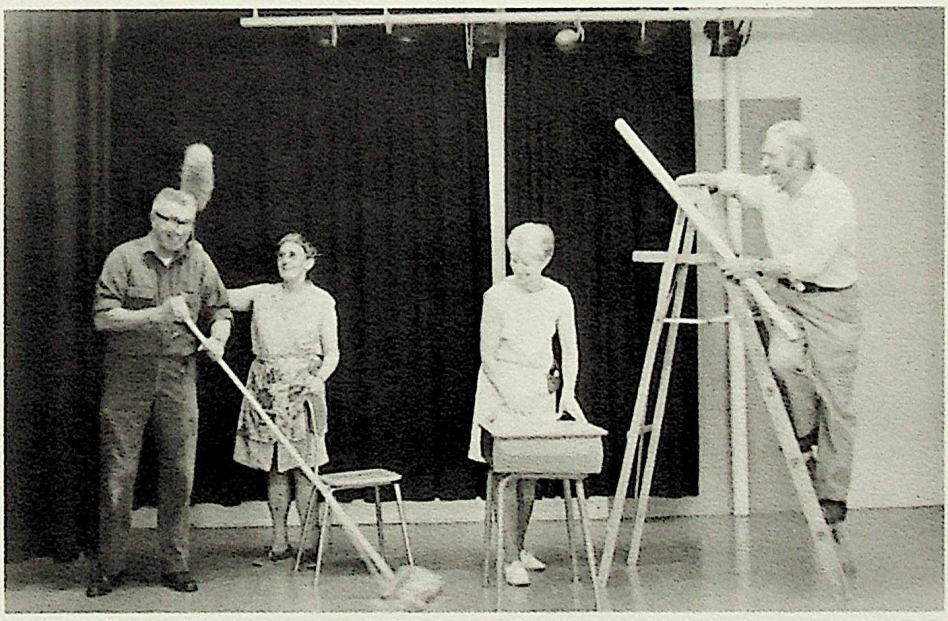

Our sponsor for this page is Mrs. Joyce Harries.
"Congratulations Garneau School."

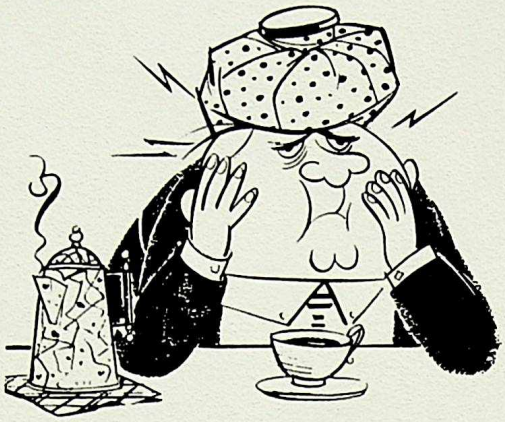

Editorial

Our yearbook is probably quite different from Garneau's first yearbook, but it still serves the same purpose. It helps us to remember both the good times and the bad, while we attended the school.

It has given me great pleasure to have been able to work on the yearbook. It was both enjoyable and educational.

And as with past editors, I'd like to thank the rest of the Yearbook Committee for the assistance they gave throughout the year to help put this book together. Special thanks to Mr. Shalka who gave up a great deal of his free time to help.

Best wishes to next year's editor! I hope she or he may benefit from the experience as much as I did.

Respectfully,

Heather LaRoi

Graduates

Grade Nine A

Mrs. J. Lubin

Karen Burgess

Joedee Charles

Lance Cornish

Patty Gainer

Vivian Haffke

Scott Harris

Marvin Hubscher

Sue Johnson

Heather LaRoi

Joan Laurenson

Susan Lord

Kai Lund

Doug Mah

Terry Nicholson

Marie Redd

Heather Ross

Karen Ross

Jim Senum

Graham Smith

Jeff Watson

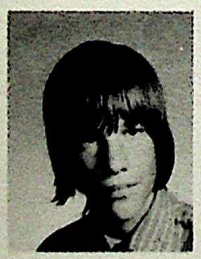

Iain Wilson

Missing

Ina Lau
Cathy Yates

Jim Wishart

Karen Burgess

F.S. I can't shovel it fast enough.
P.P. People who criticize others.
P.G. Moving furniture out of a burning building.
A. To buy a car of my own.

Joedee Charles

F.S. You gatta be kidding.
P.P. Newton Place, 715.
P.G. Falling off a chair lift, practically falling into a fire.

Lance Cornish

F.S. Can I bum a smoke?
P.P. People who won't lend me a smoke.
P.G. Taking my first drag.
A. To get 45 drags out a cigarette.

Patty Gainer

F.S. You little wart.
P.P. Lang. Arts, French.
P.G. Getting 32% on "Drug Decision"
A. To travel.

Vivian Haffke

F.S. Grrrribit!
P.P. Frogs.
P.G. Going to Europe.
A. Frog Exterminator.

Scott Harris

F.S. You betcha, 40 beat 60.
P.P. Garburator
P.G. Towill's Clubhouse, summer of '72
A. To find some way from calling me a ballet boy.

Marvin Hubscher

F.S. Wanna Knuckle sandwich fruitcake.
P.P. Rubber knives, rubber bullets, plastic guns.
P.G. Going to Crime Camp and graduating from Crime College.
A. Being a big raketeer, and being a leader of a big syndicate.

Sue Johnson

F.S. Got a Kleenex?
P.P. Newton Place, turkeys, being cold.
P.G. Riding a 10' wave.
A. To be the world's greatest female surfer.

Heather LaRoi

F.S. I don't know.
P.P. People who know.
P.G. Almost knowing.
A. To know.

Joan Laurenson

F.S. Help!
P.P. Late slips & some of the brats in Service Op.
P.G. Getting to school on time.
A. To pass science.

Susan Lord

F.S. S. on T.
P.P. People who say, "I don't know", and conceited people.
P.G. Travelling all across Canada.
A. To get to University.

Doug Mah

F.S. Can I help it if I'm good?
P.P. Being called, "Mutt".
P.G. Receiving awards.
A. To be a basketball star.

Terry Nicholson

F.S. Bulska!
P.P. Alarm clocks and sisters.
P.G. Campaign Van '71
A. To become a doctor & learn to like peanut butter.

Marie Redd

F.S. Darn it all.
P.P. Alexander's "little talks".
P.G. Flunking three math tests in a row.
A. ? ? ?

Heather Ross

F.S. ..... on you, too.
P.P. Newton Place, bananas, turkey.
P.G. Campaign Van, "71", Body.
A. Go to Australia, learn to surf.

Karen Ross

F.S. Gainer, you bother me intensely.
P.P. Pink & purple, tuck & rolly spins, people who have brown glasses
P.G. Jasper Ski Team, (H), Dumpy & Grumpy.
A. To be a ski bum.

Jim Senum

F.S. You're so sick you make me barf.
P.P. Being perfect.
P.G. Being born.
A. Being a great athlete (still am great)

Graham Smith

F.S. Well, that's no good.
P.P. Being called, "Fish".
P.G. Never drowning.
A. To go to the Olympics.

Jeff Watson

F.S. If it makes you happy.
P.P. Being called shorty.
P.G. Eating, drinking and being merry.
A. To play on the Golden Bears Basketball Team.

Ian Wilson

F.S. Please!
P.P. The teachers of Garneau
P.G. Eating a bowl of whipping cream in 15 minutes.
A. To become a doctor

Jim Wishart

F.S. Hey man, whoa!
P.P. Constant bull *#*&?? rs.
P.G. Being in India.
A. Basketball star and getting a job.

Ina Lau

F.S. Speak slowly, I don't understand.
P.P. Smoking, drinking, fighting etc.
P.G. Falling in love with V.N.
A. To learn to speak English.

Mrs. Jessie Wilson is the sponsor for this page.
"Good Luck to the '73 Grads.

Grade Nine B

Mr. A. Born

Barbara Ackroyd

Lorne Bernard

Maureen Brogden

Doug Burrows

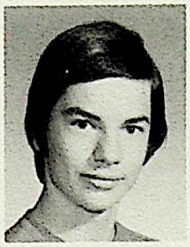

Mathew Chapman

Carla Cumming

Brent Cummings

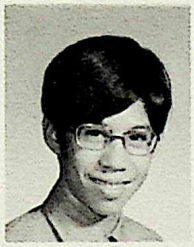

Paul Forster

Shelagh Hussey

Mark Irwin

Mike Luck

Steven Mather

Don McAllister

Jane Nelson

Raman Paranjape

Ken Ragan

Sheila Raaflaub

Paul Redford

Jennifer Singleton

Diana Stas

This page is sponsored by Dr. and Mrs. T.R. Nelson
"Best wishes to the Grads of '73."

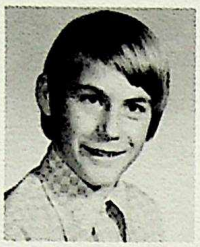

Chris Stone

Eric Van Drunen

Corrine Von Eggers

Sandy Walker

Janice Yates

Barbara Ackroyd

F.S. Listen, you toad.
P.P. Cleaning ladies (L), mosquitoes, cauliflower...
P.G. Ringing the "alarm button" in an elevator.
A. To give Mr. A. a late lecture.

Lorne Bernard

F.S. Up your nose.
P.P. Nark Born
P.G. Friday nights, ha, ha.
A. Professional ball boy.

Maureen Brogden

F.S. God!
P.P. M.T. saying, "I need someone to take care of me.
P.G. California, '72.
A. California, '73, '74, '75.....

Doug Burrows

F.S. Don't hand me any of that...man.
P.P. Geof. G. let loose with a chair.
P.G. Towill's Clubhouse, 1969 Ski Trip.
A. A ski bum - California

Mathew Chapman

F.S. Never do today what can be done tomorrow
P.P. Bending metal to form crude lamps. (Fit for a cave)
P.G. Playing with Privilege.
A. ____ To end schooling.

Carla Cumming

F.S. Nothing is something.
P.P. Male Chauvinist pigs.
P.G. Losing all the house league volley ball games.
A. To prove to Mr. Baker that nothing is something.

Brent Cummings

F.S. Hey man!
P.P. Math class.
P.G. Monday morning.
A. Tuesday mornings.

Paul Forster

F.S. Language again?!?!
P.P. Forgetting to do my homework.
P.G. Remembering to do my homework. (Most of the time)
A. To remember to do my homework.

Shelagh Hussey

F.S. "Oh, Gull!" When mother is around
P.P. Being called Big Louis.
P.G. Sneaking into a fire station
A. To get through grade 9, at least

Mark Irwin

F.S. ... ... women.
P.P. 36 - 24 - 36
P.G. Beating up Burrows.
A. Champion shoe-lacer.

Mike Luck

F.S. Are the camels biting, Raman?
P.P. People without a sense of humour.
P.G. Are you kidding?
A. To see P.R. so corrupt.

Steven Mather

F.S. *! #* ! &&##.
P.P. Mike Luck's chicken imitation.
P.G. Confusing Paul Redford.
A. To go to University.

Don McAllister

F.S. Stick it!
P.P. Marty Penquin, & people who hate hockey.
P.G. Smacking out Hubscher & Garneau's first ski trip.
A. To replace Bobby Orr as an NHL Super Star.

Jane Nelson

F.S. Well, it takes all kinds.
P.P. Pigeons, Mr. A., scrambled eggs.
P.G. Not being late for a whole week.
A. Europe, ... To give Mr. A. a piece of my mind.

Raman Paranjape

F.S. No, the camels aren't biting today, Mike.
P.P. Redford.
P.G. None
A. To catch and ride a camel.

Ken Ragan

F.S. What do you want, a banana?
P.P. English class.
P.G. Friday nights.
A. Saturday nights.

Sheila Raaflaub

F.S. You twit!
P.P. Many things; certain people.
P.G. Christmas holidays '71.
A. Don't have any.

Paul Redford

F.S. No comment.
P.P. Definitely; no comment.
P.G. Absolutely, no comment
A. No further comment.

Jennifer Singleton

F.S. Nobody's perfect.
P.P. 6;00 a.m.
P.G. I've lived in ten different houses in fourteen years.
A. F.L.

Diana Stas

F.S. If it makes you happy!
P.P. Brussel Sprouts.
P.G. Getting my braces off.
A. Travelling (where its warm), artist.

Christopher Stone

F.S. Once a king, always a king, but once a knight is enough.
P.P. Mr. Born's yardstick.
P.G. Passing the Christmas exams.
A. To make Mr. Born's stock bankrupt.

Eric VanDrunen

F.S. I don't know.
P.P. Doing sports during P. Ed.
P.G. Only lost a soccer game by 9-1.
A. A "no good" goalie.

Sandy Walker

F.S. "Well slap me silly."
P.P. Certain people.
P.G. Summer '72.
A. To build a Ski Lodge for ants.

Janice Yates

F.S. Missed by that much, Beans'
P.P. Mr. A's "late" lectures, watermelon pips.
P.G. Being around for Peabody Gooch's 100th birthday.
A. England '76, talk to Poopsie.

Grade Eight A

Miss M. MacEachern

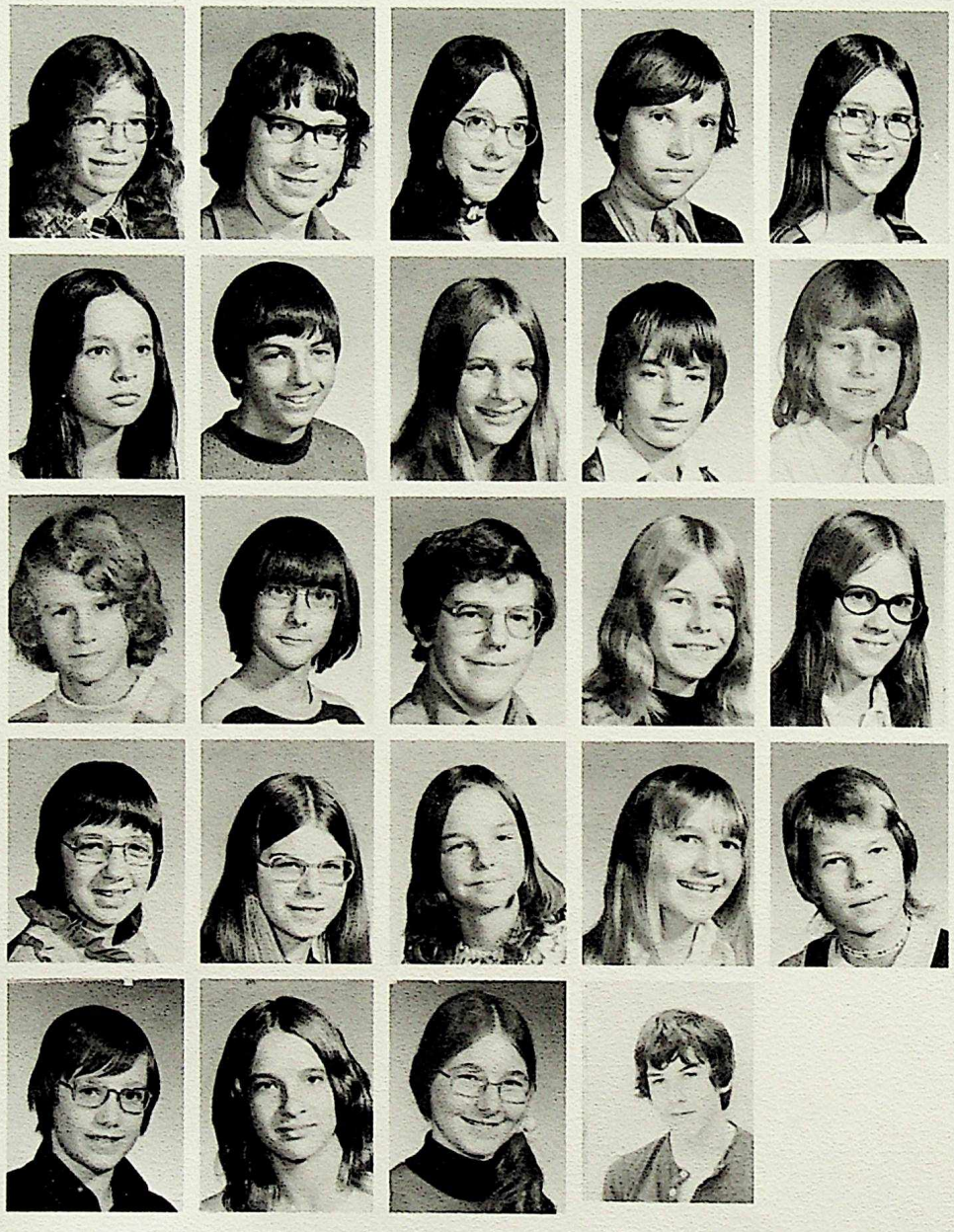

Judy Ayer
Bruce Baronsfeather
Christie Blake
Ron Bouthillier
Susan Chanyi

Sandy Chapman
Rickie Cox
Chris Davidson
Matt Graefe
Gordon Harris

Doug Hunt
Sam Klufas
Kevin Laurie
Clare Leeson
Joan MacGregor

Debbie Millard
Kathy Murphy
Barb Ozee
Eileen Rebman
Becky Smith

Rob Thompson
Beth Wishart
Charlene Murray
John Dawe

Grade Eight B

Mr. G. Miller

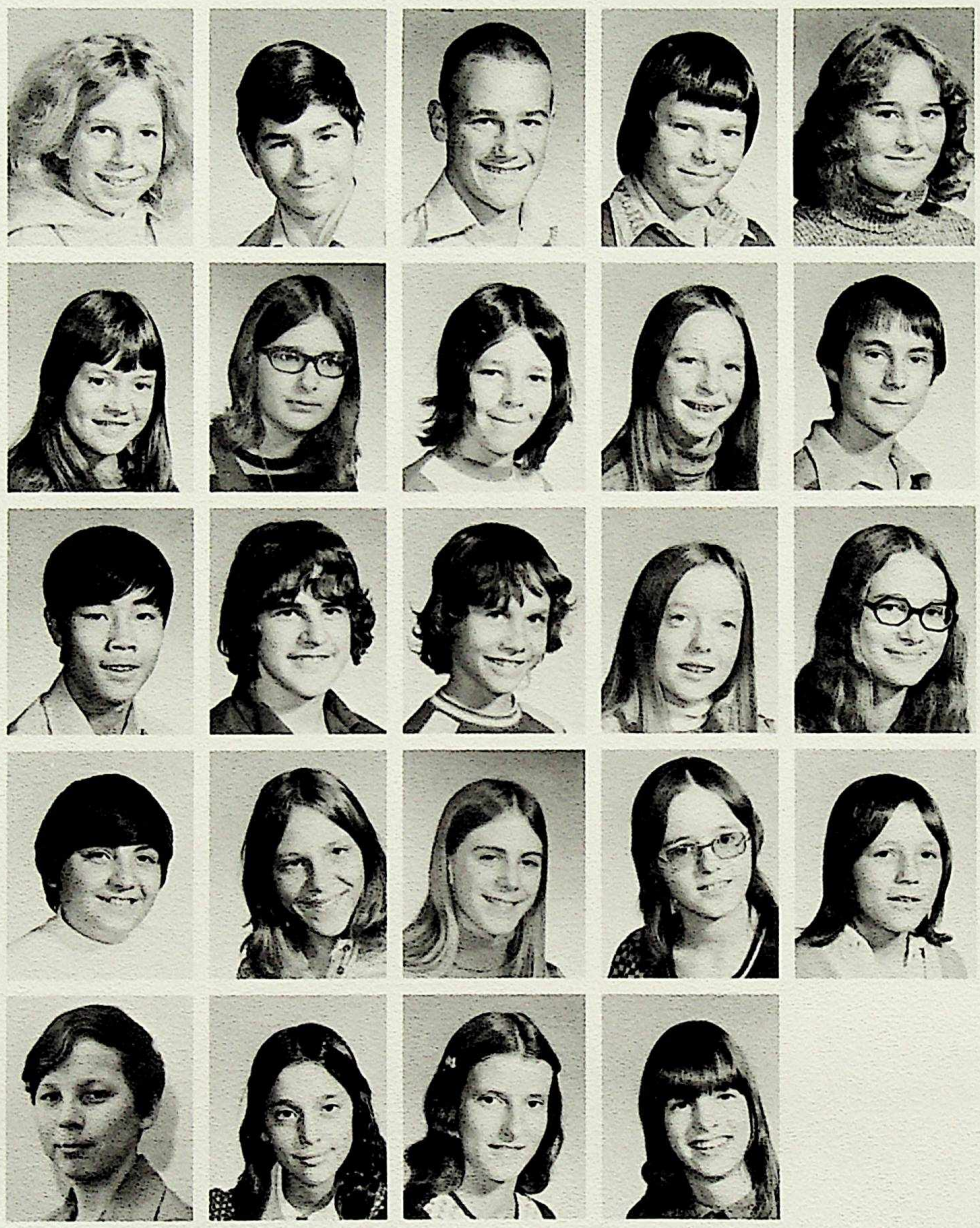

Darwyn Anderson
Danny Benoit
Jim Brook
Doug Calvert
Justine Chambers

Lorada Cumming
Brenda Dmytrash
Geoffrey Gerald
Marianne Holt
Greg Horn

Henry Hoy
Stewart Hughes
David Janzen
Peggy Luck
Kathy Nicol

Hamid Noorzoy
Sharon Parker
Wendy Pitchel
Linda Prusak
Darlene Senum

Cordell Tranberg
Janet Wilkinson
Mary Ellen Wood
Holly Wright

Our sponsor for this page is Mr. G.M. Alexander, our Assistant-Principal

Grade Seven A

Fred
Wolfe

Mr. M. Baker

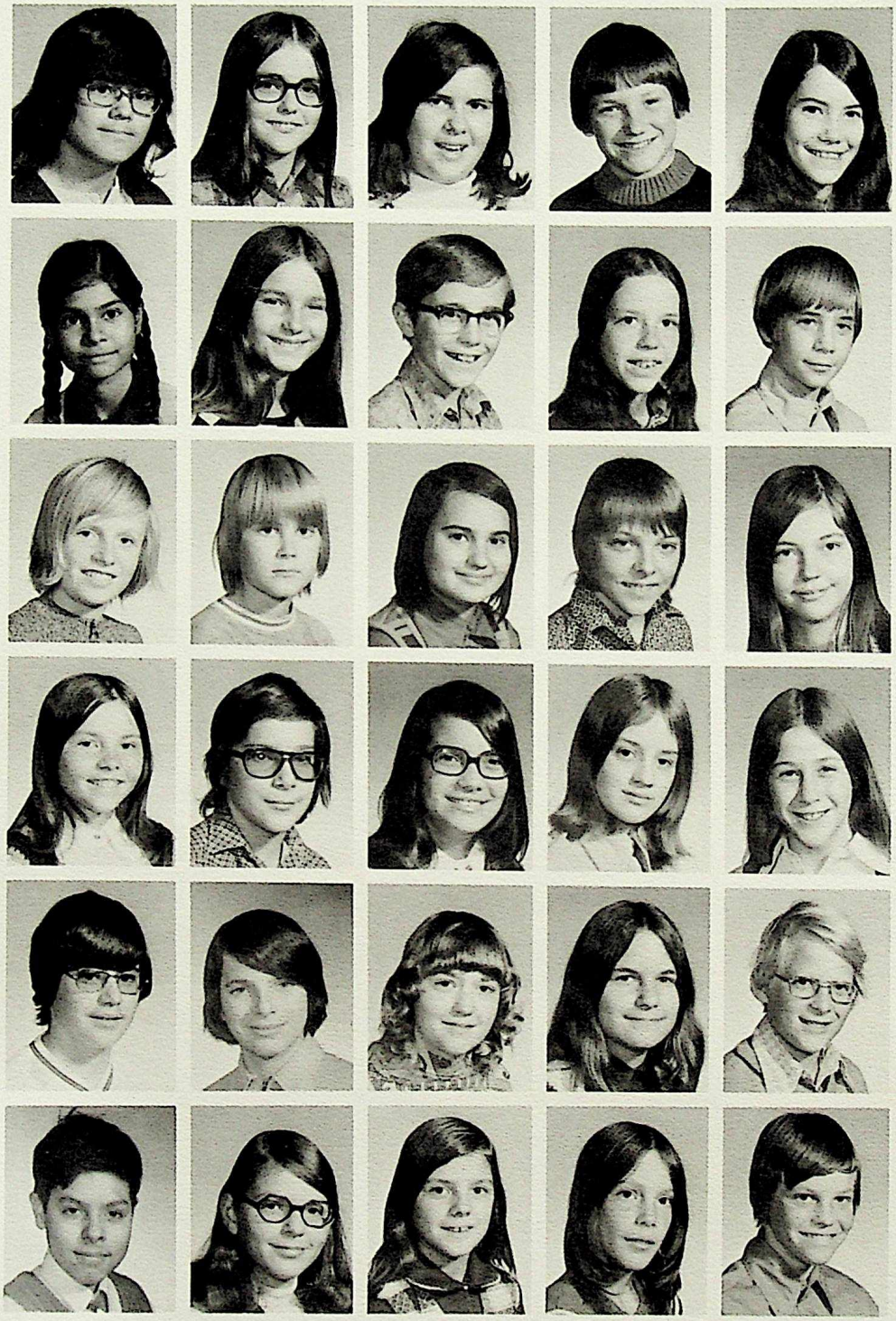

Greg Adams
Kim Arnold
Linda Bugis
Robby Brugelmans
Jane Covey

Krishna Das
Dilys Dranchuk
Douglas Fisher
MaryLynn Gerald
Gordon Harrold

James Harvey Kelly
Simon Hemmingway
Barbara Hlavac
Ted Holmes
Katie Janzen

Janice Jennings
Mike Klaus
Brenda Laurence
Laurie Mather
Shelagh McCoy

Dean Molsberry
Andrew Nelson
Heather Nicholson
Allison Peel
Tim Ragan

Stephen Redshaw
Katie Trumpener
Julie Watson
Michael Whitney
Jim Wilson

Grade Seven B

Mrs. L. Bentley

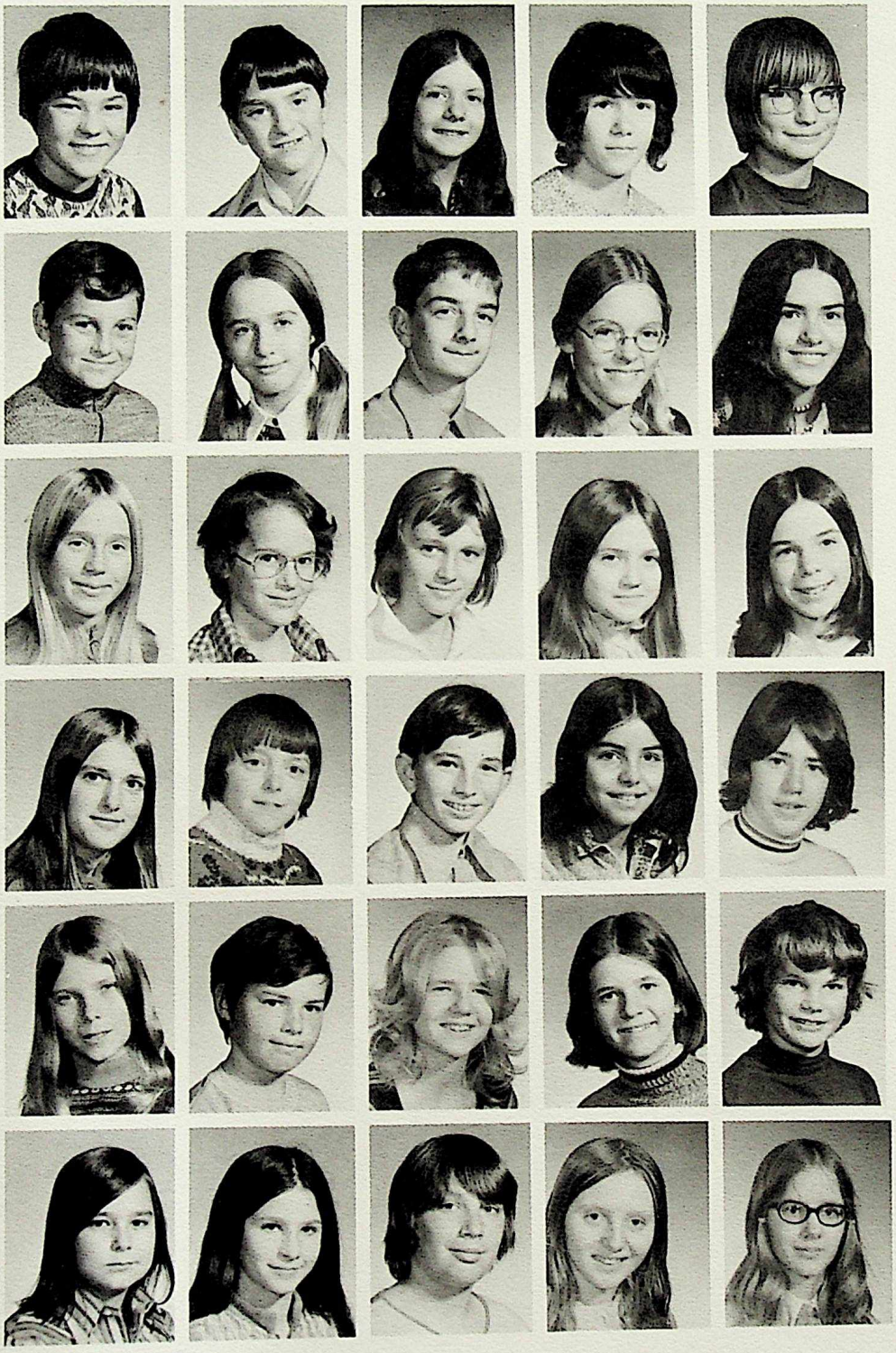

Gary Aspol
Robert Benoit
Sussana Biro
Merrie Chant
David Chesterman

Jamie Cornish
Erika Ewen
John Farrar
Marianne Georg
Marlene Gould

Betty Hansen
Danny Harries
Peter Hays
Charlotte Hussey
Christine Jennings

Jennifer Lambert
Nate LaRoi
Mark Lupin
Bev McIntosh
Doug Molsberry

Janet Moonie
Raymond O'Hagan
Marylin Oslie
Laura Pennington
Brook Pimm

Eldon Pocha
Dellee Symunuk
Mark Wishart
Debbie Henning
Trisha Dmytrash

Candids

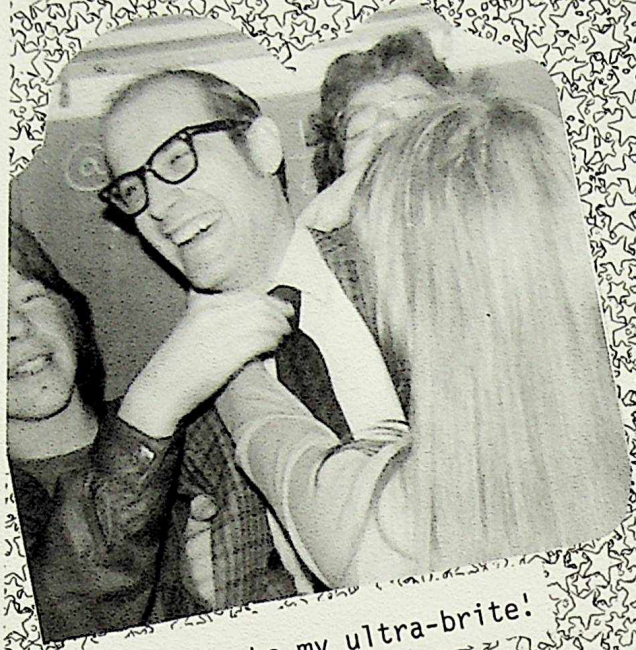

It must be my ultra-brite!

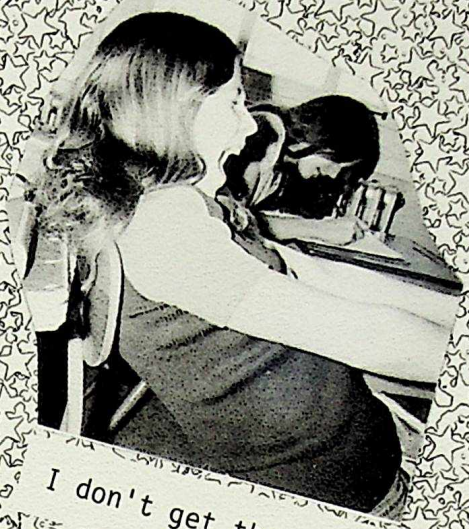

I don't get the joke.

HONK!!

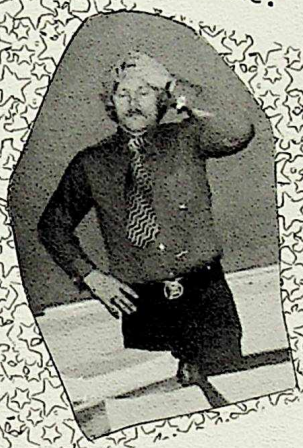

Not tonight...
I've got a headache.

Would you prefer it if we
turned out the lights!!

Pucker up!!

Class...Class..
CLASS??

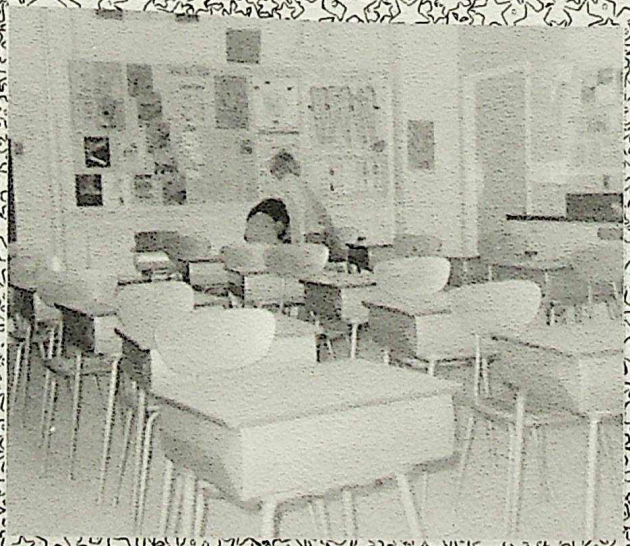

I'm tough...., I can take it!!

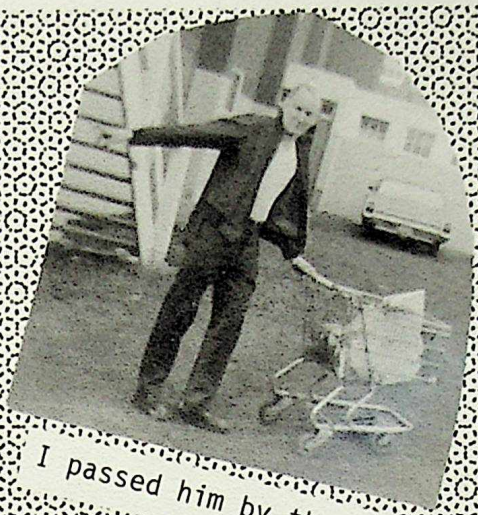

I passed him by the Lux!

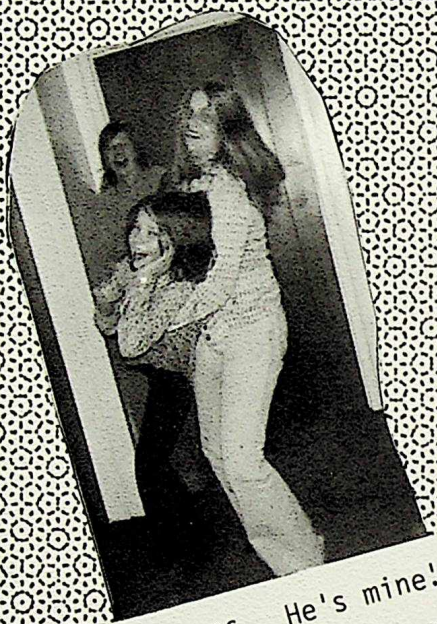

Back off. He's mine!

Mickey Mouse

Bottoms up!!

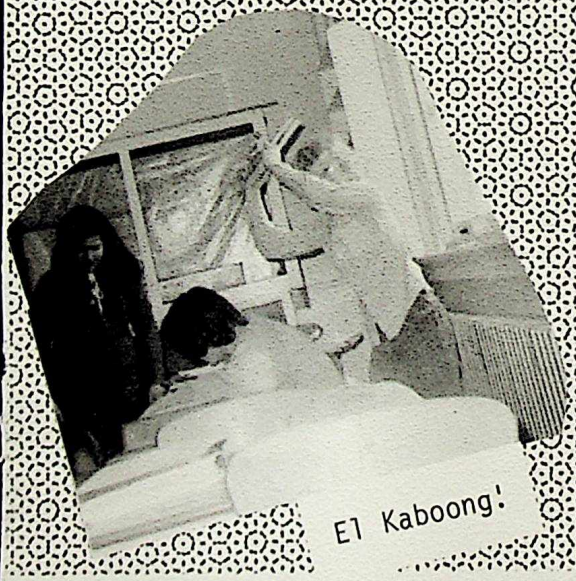

El Kaboong!

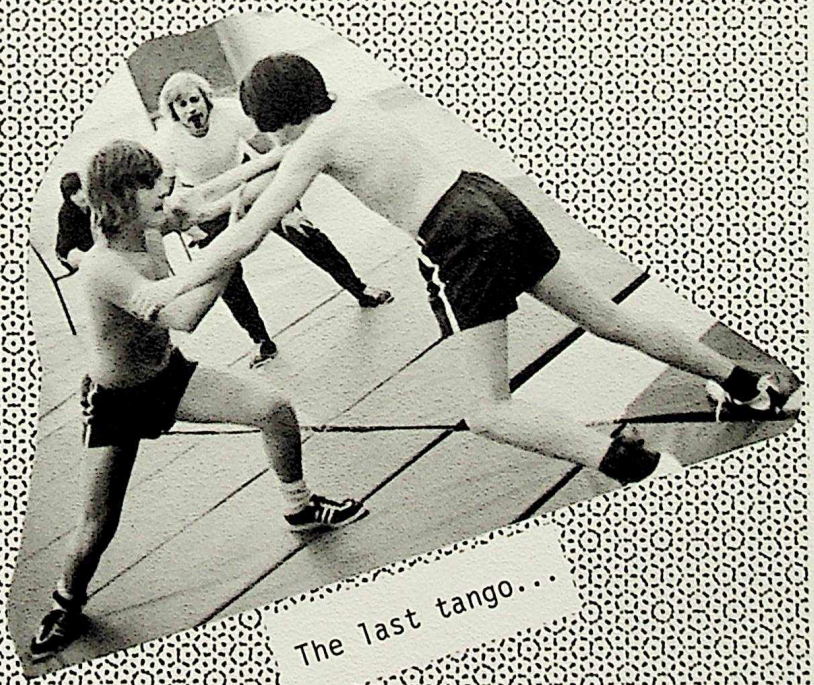

The last tango...

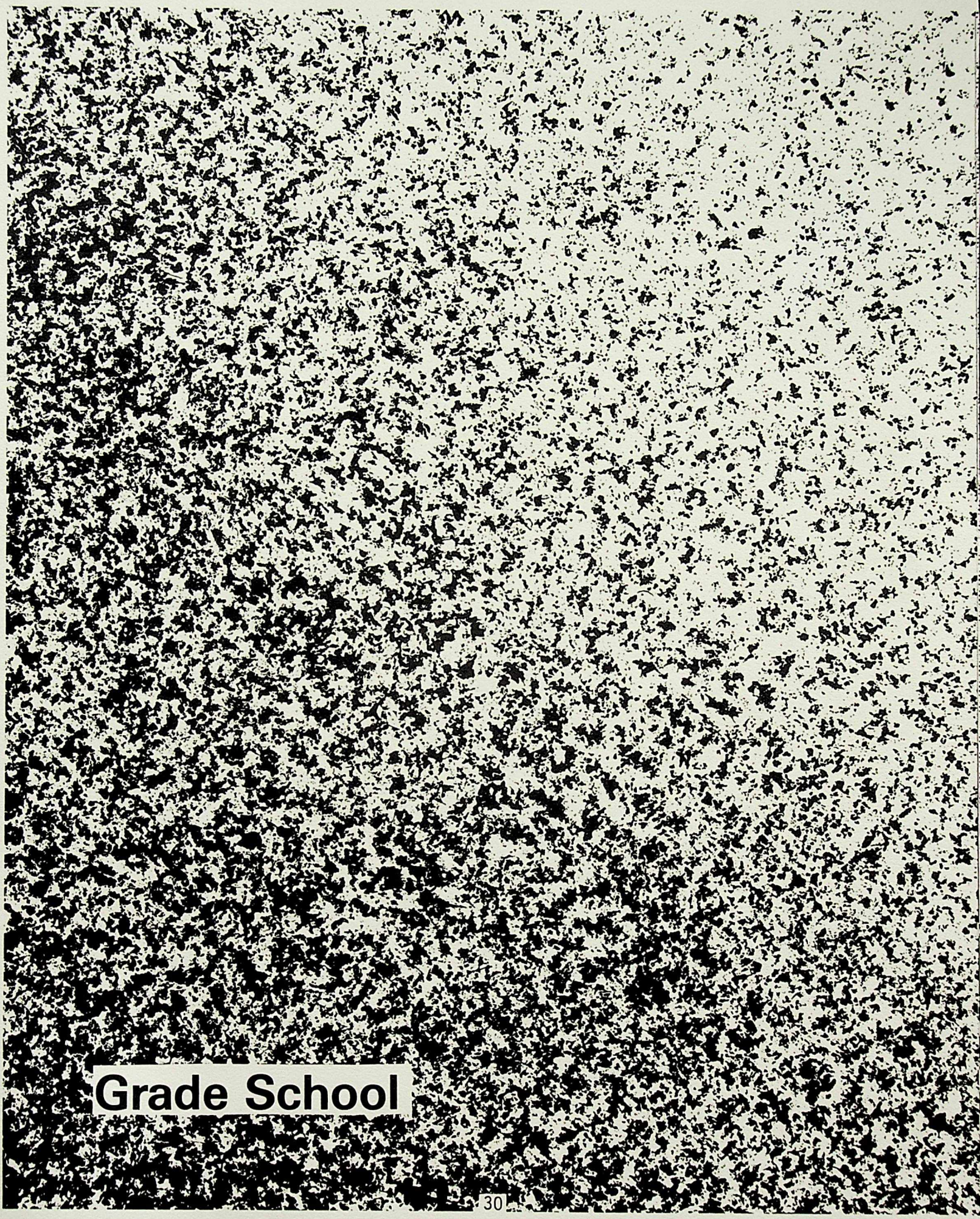

Grade School

KINDERGARTEN

Mrs. Nelson

Kellie Chant
Jarrod Cumming
Prasun Das
Petra Fihart
Darryl Horn

Michael Johnson
Michael Kavanaugh
Gordie Keiller
David Kirchmeir
Joey Morris

Glen Mostowich
Seema Parkash
Brett Pierce
Yvonne Robicahud
Brian Royer

Ivan Tomik
Bart Van Der Eyden
Tamara Vukov
Mark Wilson

Mrs. S. Johnston

Grade One

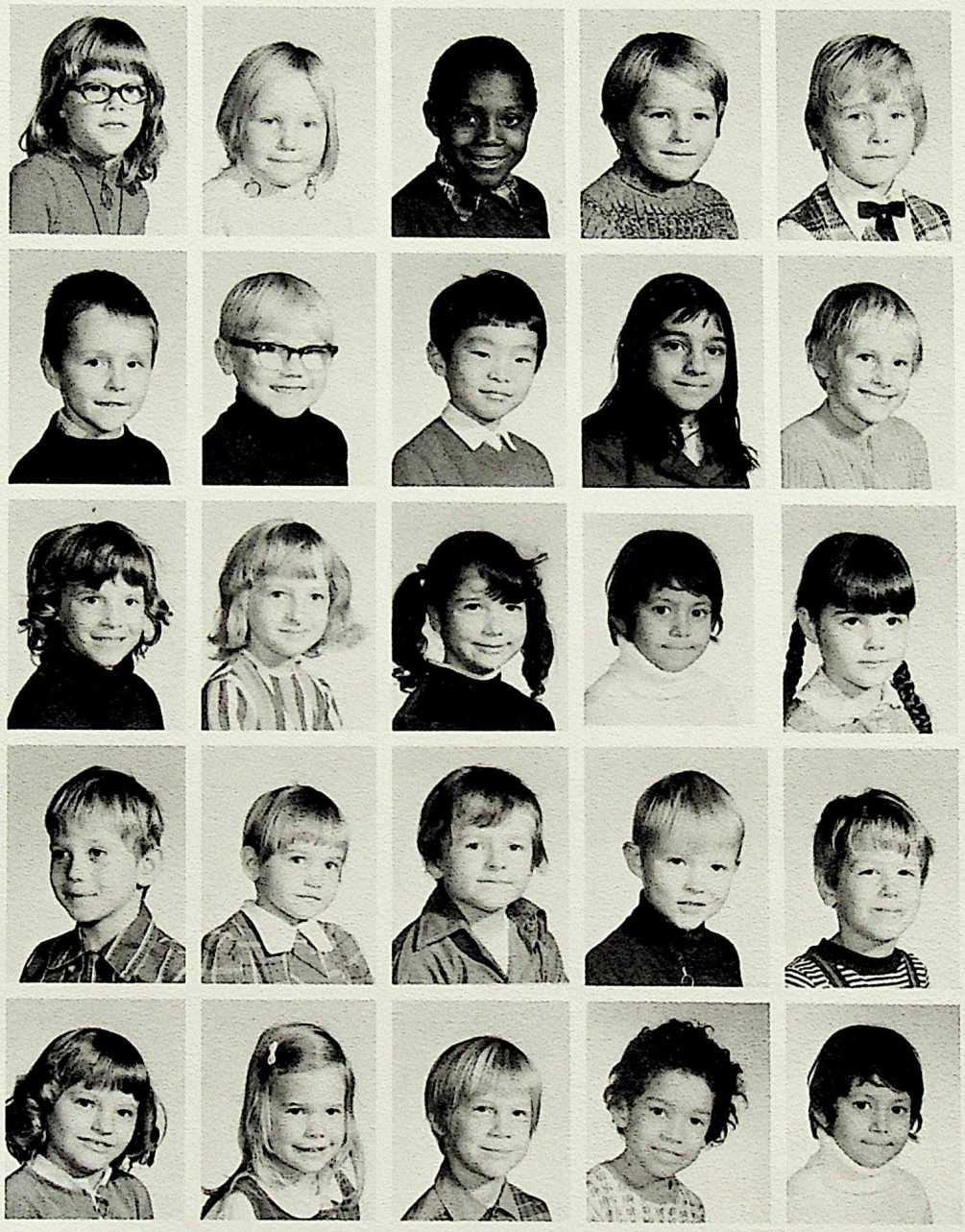

Theresa Aspol
Stefanie Baril
Ade Broderick
Trent Brown
David Churchill

Darren Gereluke
Stacy Gerling
Yuichi Itoh
Mona Karihaloo
James Keiller

Jackie Kennedy
Darlene Koprivnak
Dianne Laurence
Michelle Lobo
Suzanne Lubin

Gordon Mander
Tracy Osborne
Ronald Sheppard
Freddie Ossenberg
Erin Stacey

Evelyn Von Eggers
Michelle Wells
Eoin Whitney
Kerry Atkinson
Michelle Lobo

Grade One & Two

Mrs. I. Hetherington

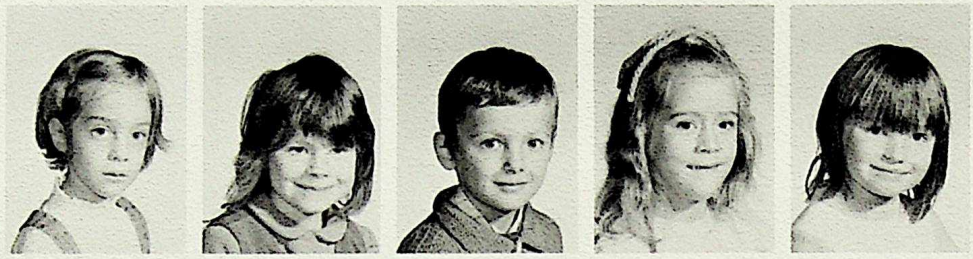

Stephanie Achuff
Tracy Barkley
Marek Fridrich
Carolyn Barkley
Monique Greenwood

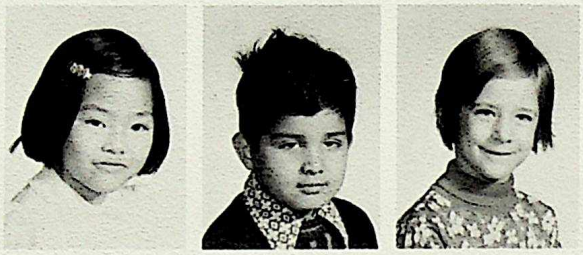

Elaine Hoy
Ashok Jha
Renel Mitchell

Cathy Bartl
Tracy Brown
Angela Buchanan
Carol Churchill
Peter Dranchuk

Elizabeth Farrar
Donna Ford
Judy Hatch
Lance Kujala
Mawney Larsen

Mari-Angela Redshaw
Andrew Samuel
Caroline Smith
Terri-Lynn Smith
Sean Stewart

Grade Two

Mrs. S. Lund

Shigeru Akiyama
David Aspol
Glenn Evans
Robert Hartman
Hilary Hellum

Bobby Hlavacek
Peter Hryciw
Peter Kastendieck
John Laurence
Dorothy Mizen

Christine Mostowich
Bobby Negi
Aurnir Nelson
Bhavlene Panesar
Raymond Robichaud

Paul Thorkelsson
Karen Wishart

Mrs. Jessie Wilson is the sponsor for this page.
"Best of Luck to the Grads of '73."

Grade Three

Miss A. McIntyre

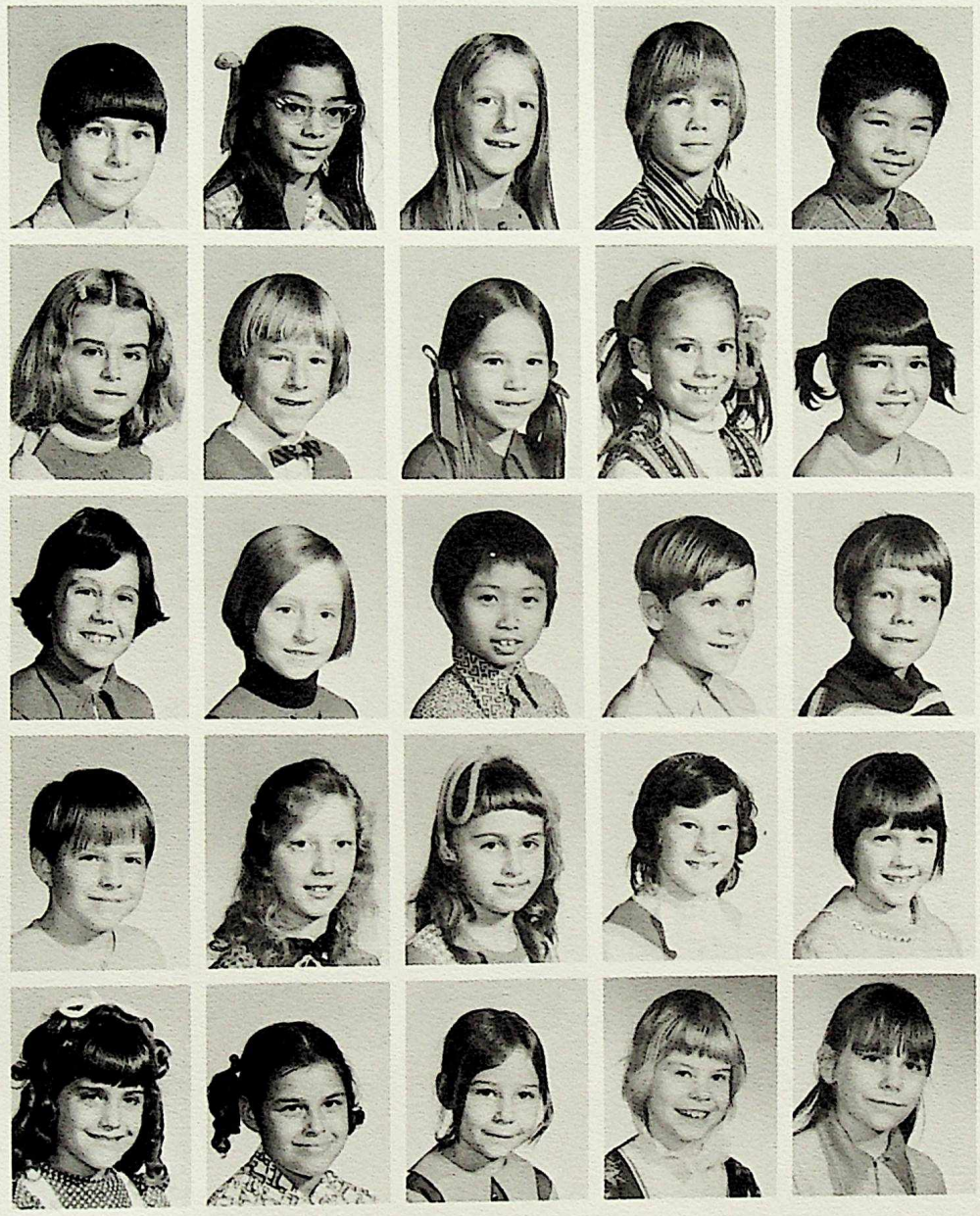

Erik Altmann
Aruna Ashtakala
Karen Atvars
Kevin Black
Horace Chan

Alice Eisenstein
Tim Hellum
Noralee Kastendieck
Debra Krywaniuk
Marsha Laurence

Stanley Leese
Darci Loewen
Jason Lucien
Clifford Mander
Gordon Miller

Kevin Moon
Michelle Muellner
Ingrid Nyberg
Jaqueline Parnell
Christine Payne

Deborah Rudd
Diana Wilkinson
Beverly Wright
Victoria Graefe
Catherine Kirschmier

Grade Four

Mrs. N. Craddock

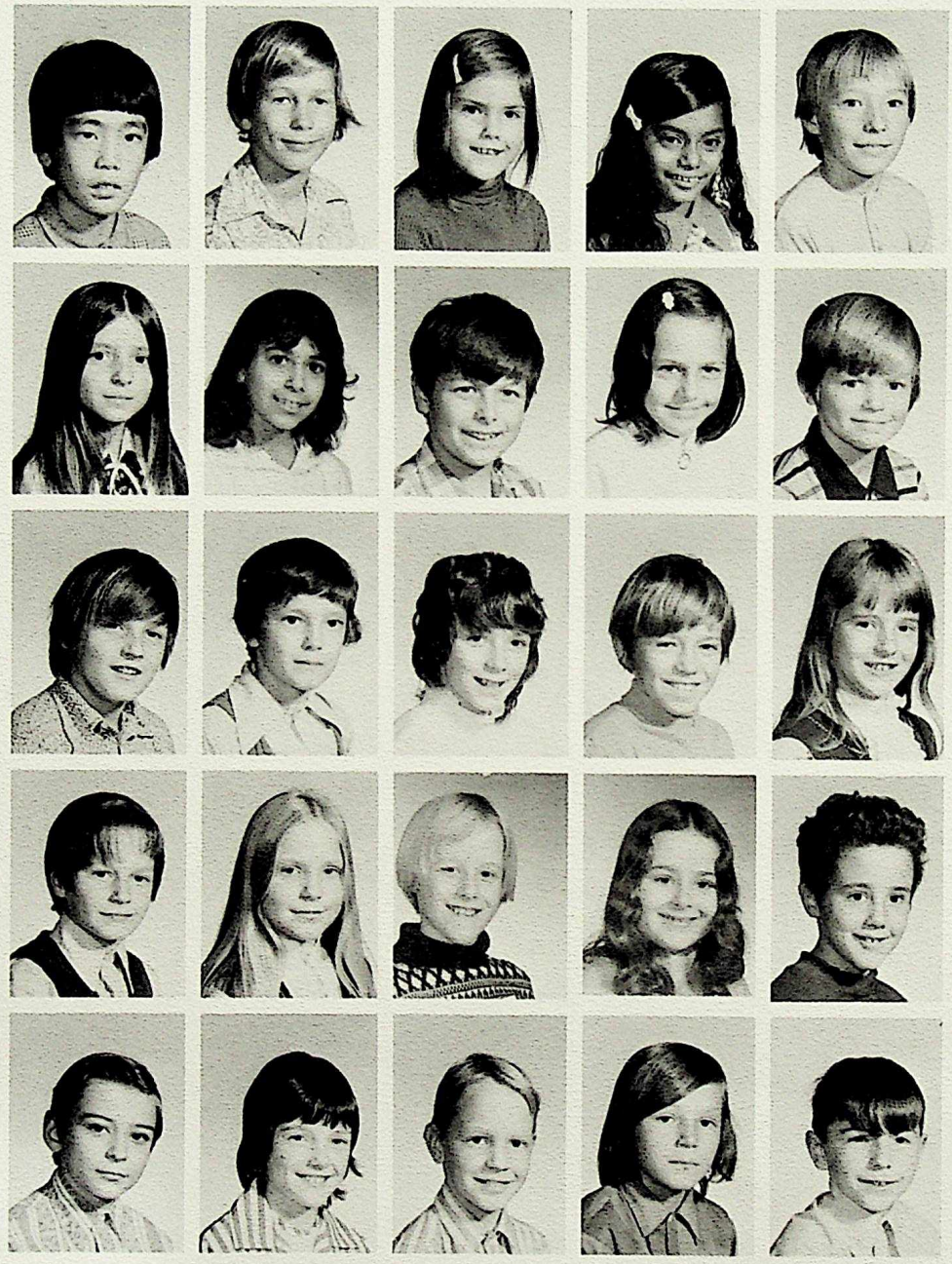

Akira Akiyama
Doug Anderson
Karla Arnold
Meena Ashtakala
Jeff Atvars

Donna Bernard
Nagla Bilassy
Ricky Buchanan
Melodie Chant
Jordon Cumming

Mark Davies
Gaalen Evans
Sandra Fenton
Richard Georg
Ramona Hryciw

Peter Jardine
Belinda Klaus
Chuck Mather
Tracy Miller
John Nelson

Brent Parkin
Charmaine Payne
Arthur Samuel
Mark Senum
Mark Watson

Grade Five

Miss L. Corcoran

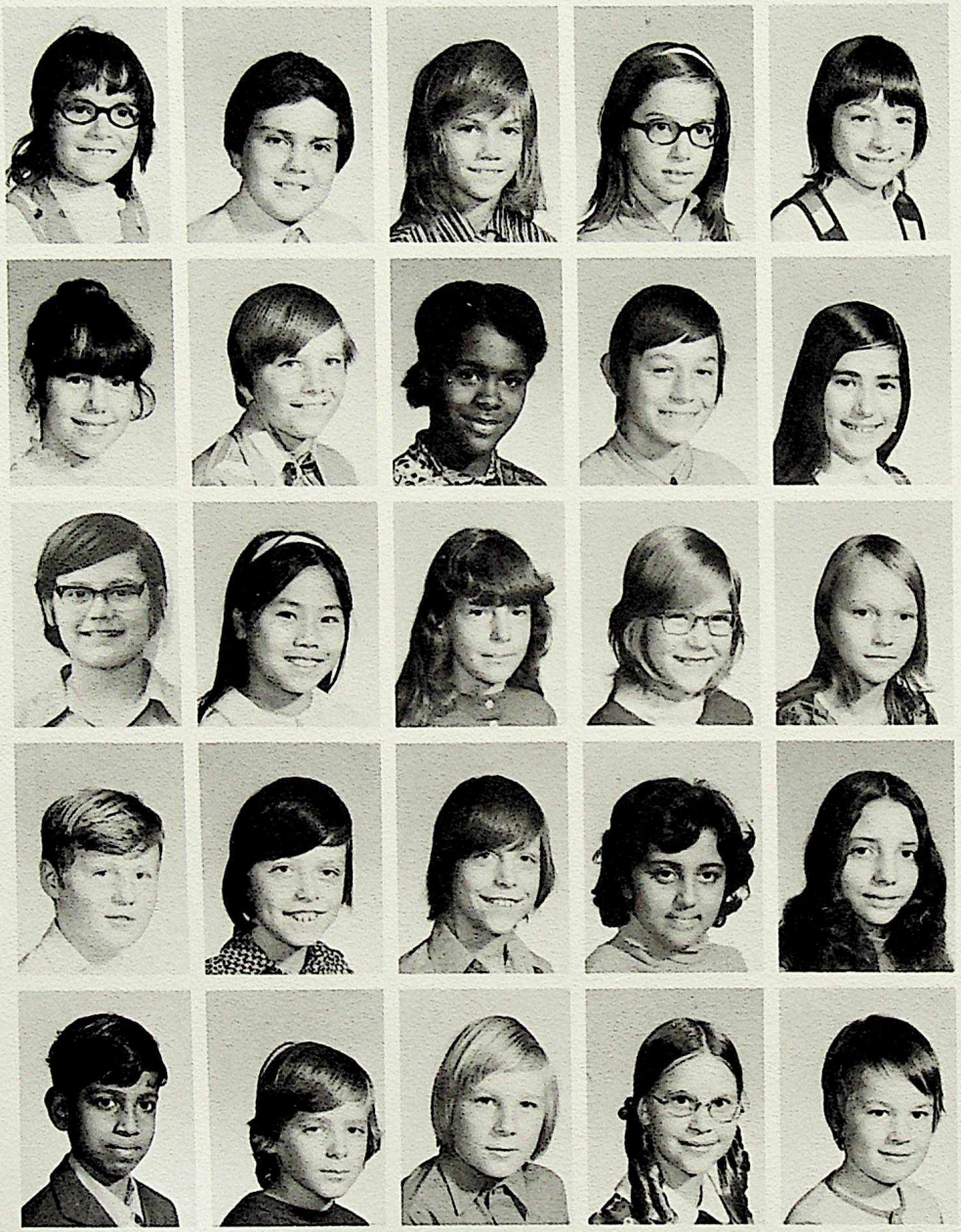

Jo-Ann Adams
Billy Arnold
Darrell Black
Sarah Carefoot
Tracy Chalmers

Gwyneth Clarke
Wade Cummings
Patricia Darbasie
John Davies
Janet Dubord

Dwayne Monkman
Anna Hoy
Bonnie Kiss
Patty LaFramboise
Pia Lund

George Mander
Clifford Mizen
Gerald Mizen
Saloni Negi
Laura Palmerchuk

Melvin Raj
Allan Rudd
Jeffrey White
Susan Wilkinson
Kevin Wilson

Grade Six

Mrs. F. Walker

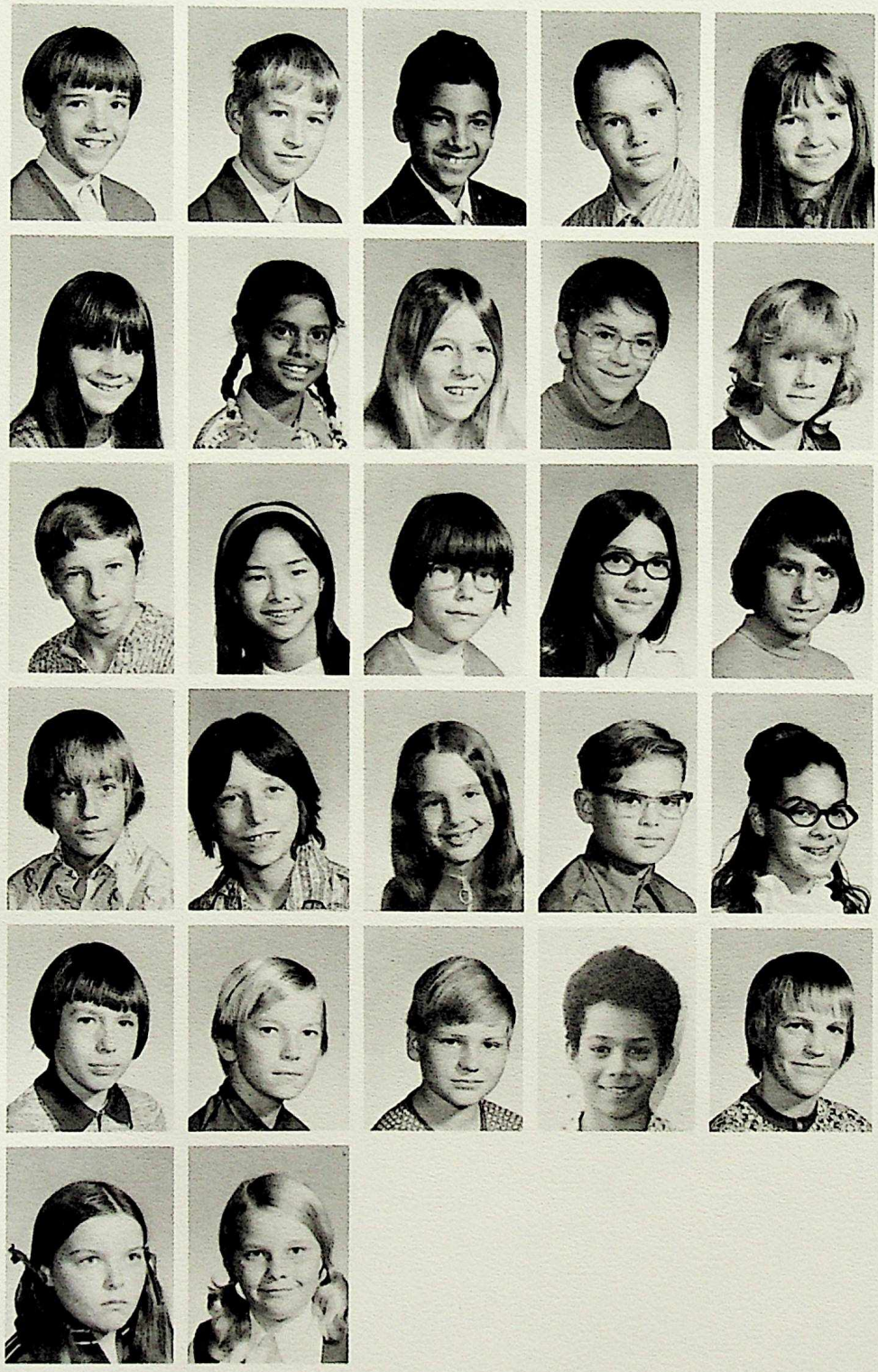

Benjamen Ball
Gabriel Benoit
Mohamad Bilassy
David Brook
Darcia Cumming

Lori Cummings
Kaberi Das
Jacqueline Georg
Richard Gould
Jennifir Hellum

William Holt
Lily Hoy
Sean Janzen
Debbie Laurence
Scott Lenny

Jim Mitchell
Larry Mizen
Anna Nelson
Allen Plandowski
Karen Redshaw

Phillip Sott
Scott Smith
Andreas Steinraths
Doug Todd
Stephen Whittaker

Patricia Wiggins
Wendy Wilson

Activities

Sports

Volleyball

Girls'

Boys'

Basketball

Girls'

Boys'

Soccer

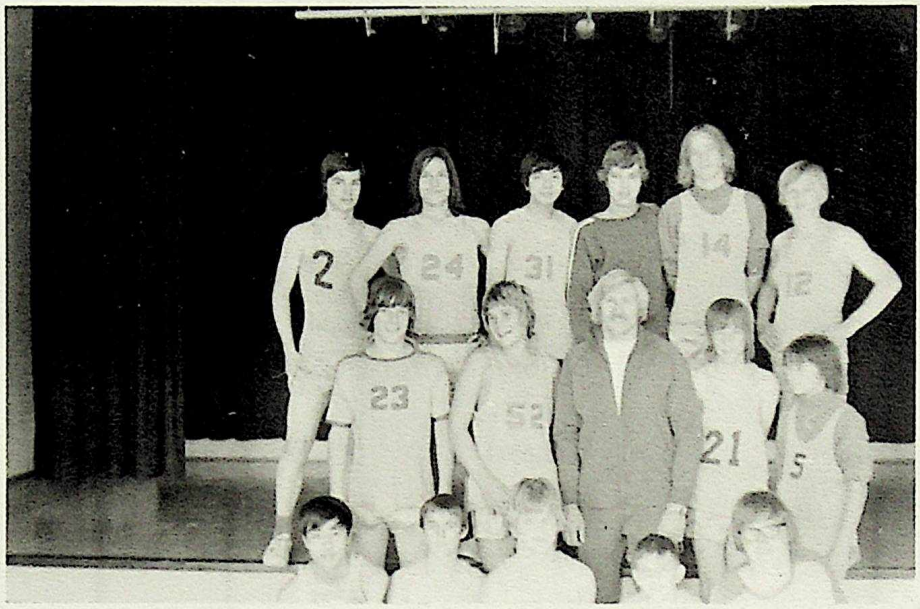

Wrestling

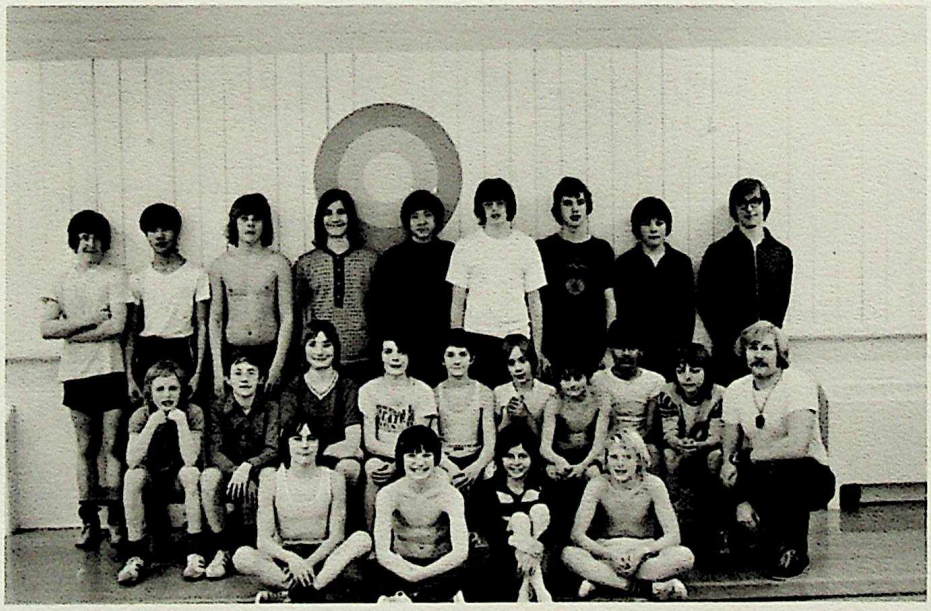

Baseball

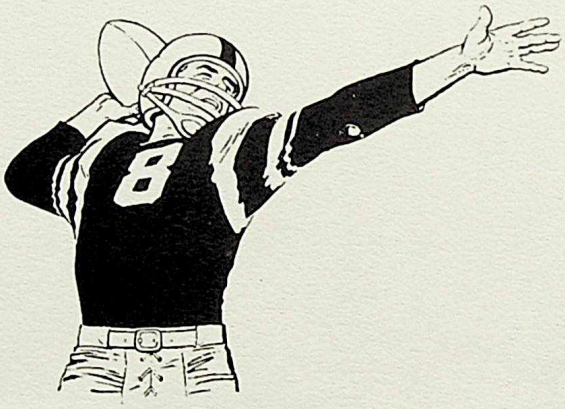

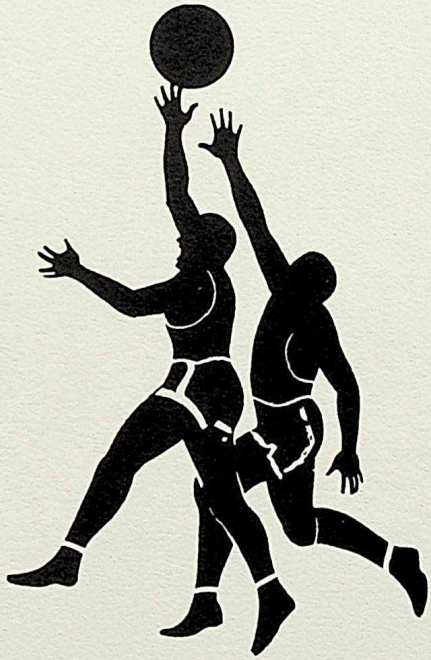

PEACE! This page is sponsored by Mrs. A. Hemmingway.

Clubs

YEARBOOK

COMMITTEE

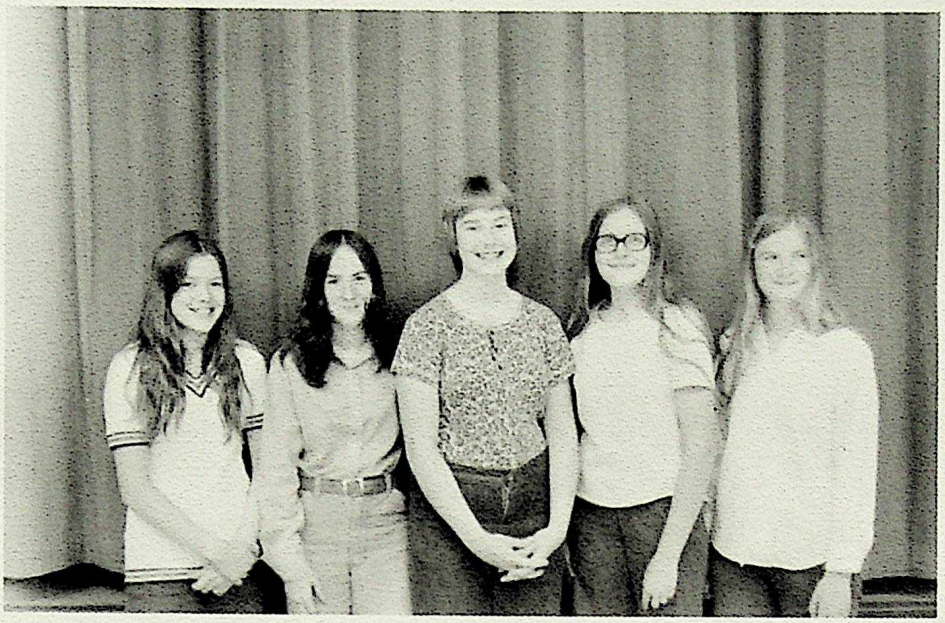

Heather LaRoi - Editor
Karen Burgess
Barb Ackroyd
Marie Redd
Patty Gainer - Co-editor

STUDENT'S UNION

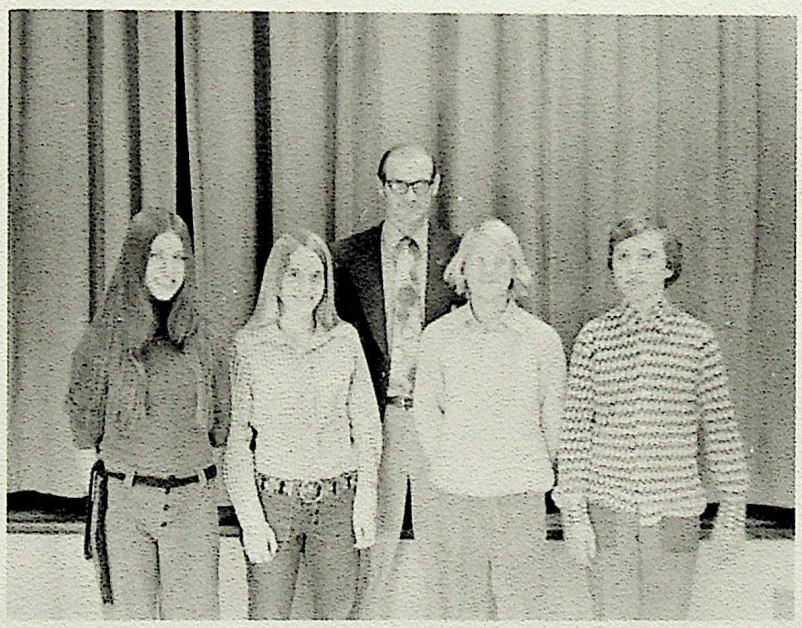

Janice Yates - Treasurer
Jane Nelson - Vice-President
Mr. A. Born - Staff Advisor
Ken Ragan - President
Ron Bouthillier - Secretary

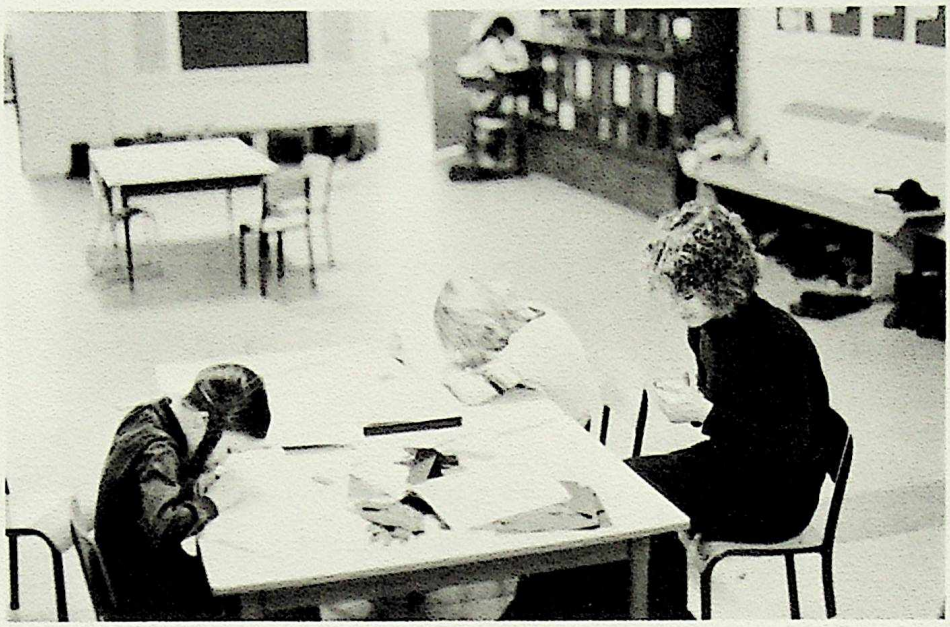

SERVICE OPTION

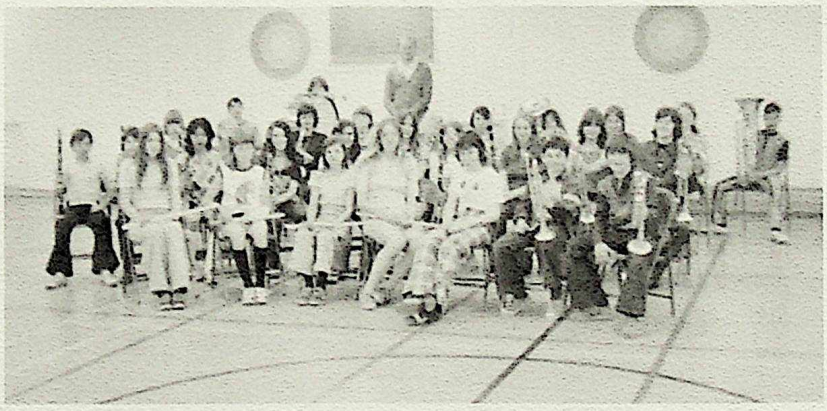

Grade Seven Band

Grade Eight and Nine Band

HOUSE ONE

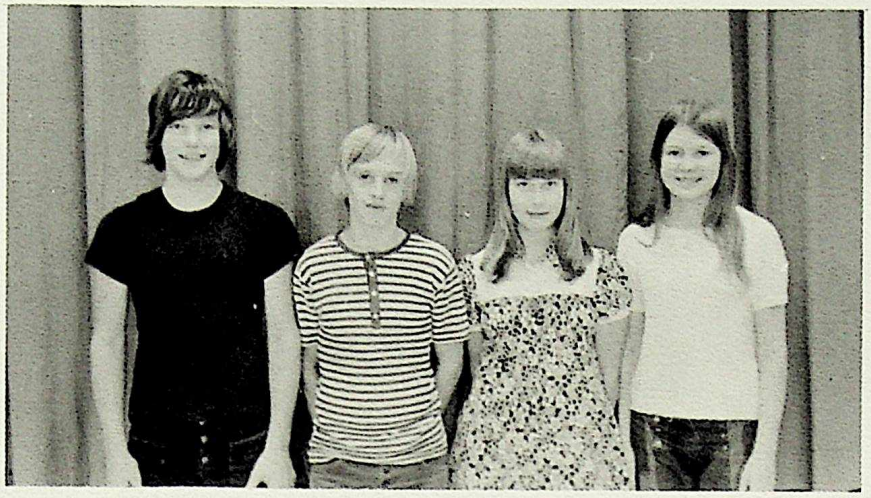

Kai Lund - Sports Rep.
Don McAllister - President
Barb Ackroyd - Editor
Carla Cumming - Lit. Convenor

HOUSE TWO

Jim Wishart - Sports Rep.
Diana Stas - Pres.
Heather Ross - Lit. Convenor
Vivian Haffke - Editor

HOUSE THREE

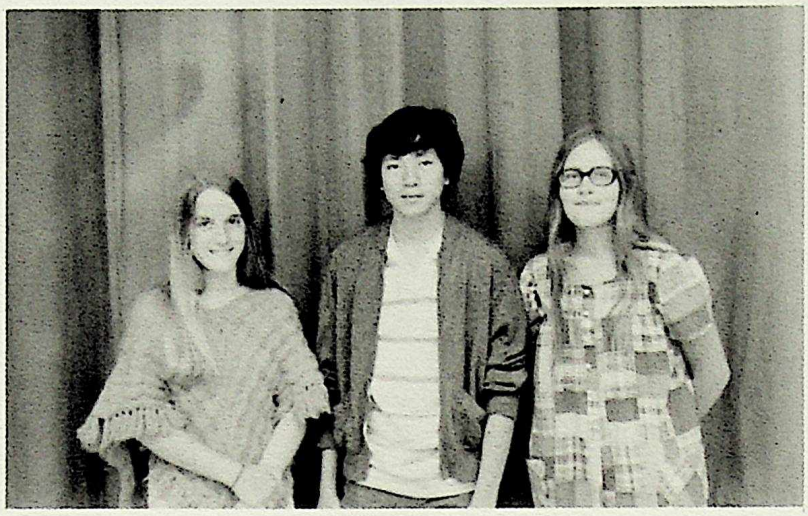

Jane Nelson - Lit. Convenor
Doug Mah - Sports Rep.
Marie Redd - Editor

HOUSE FOUR

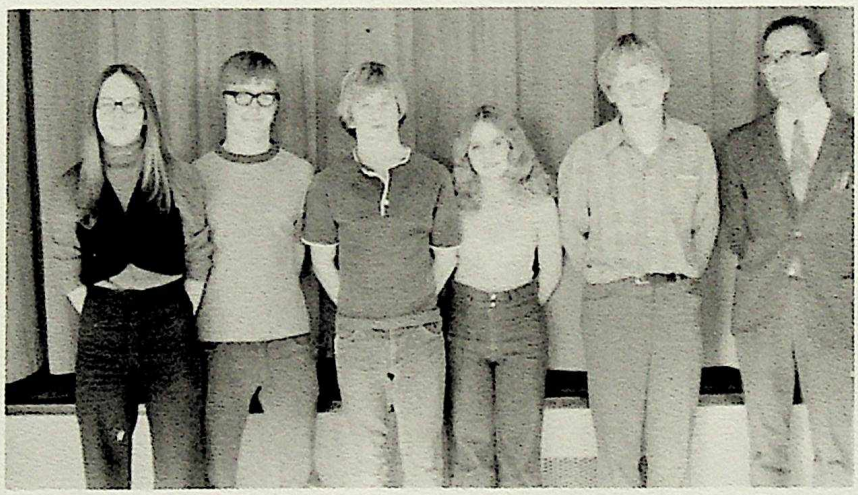

Joedee Charles - Sports Rep.
Marvin Hubscher - Sports Rep.
Graham Smith - President
Sandy Walker - Lit. Convenor
Paul Redford - Editor

Social Activities

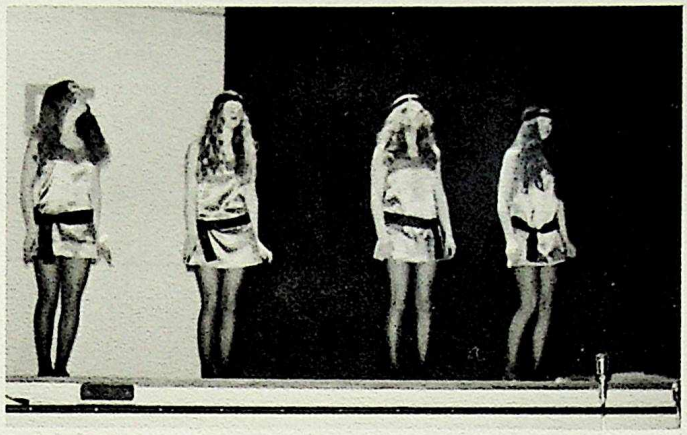

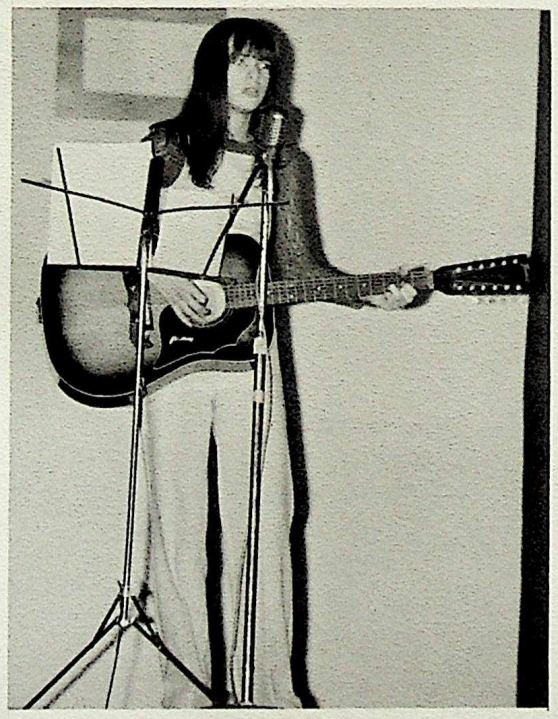

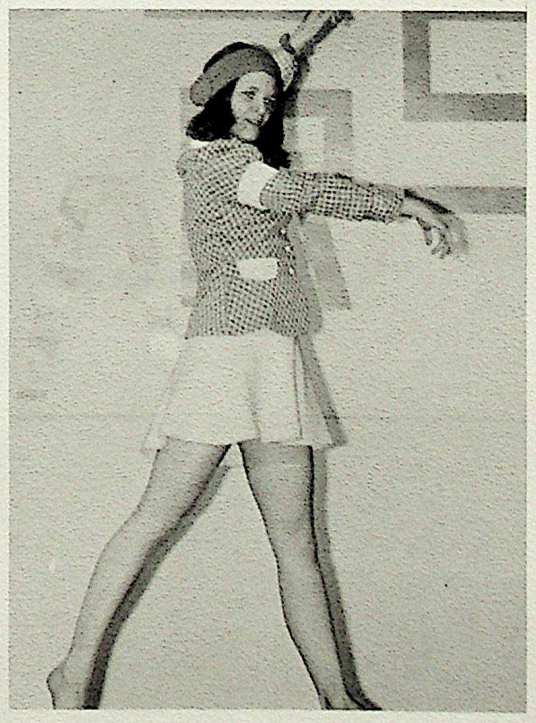

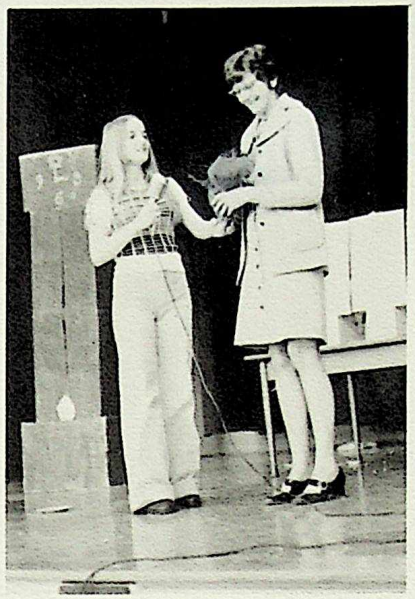

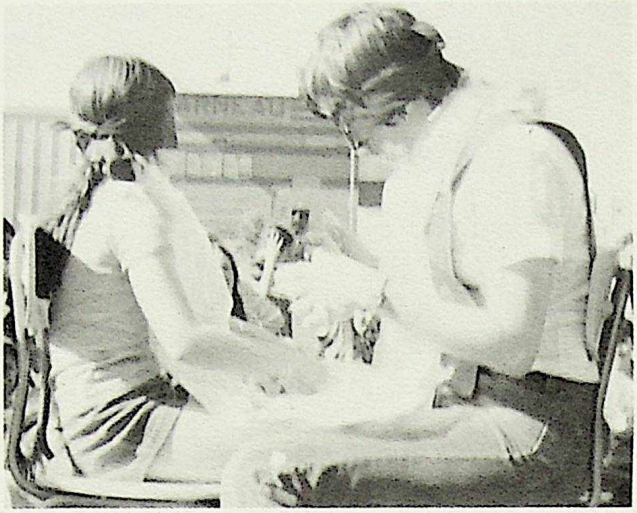

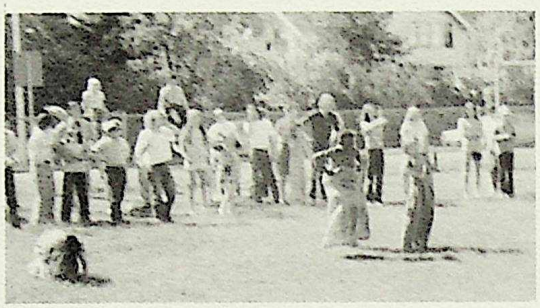

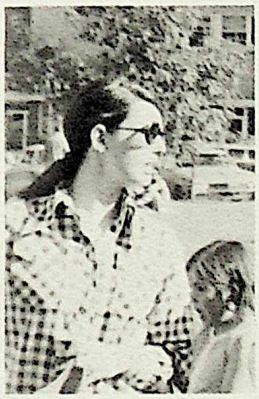

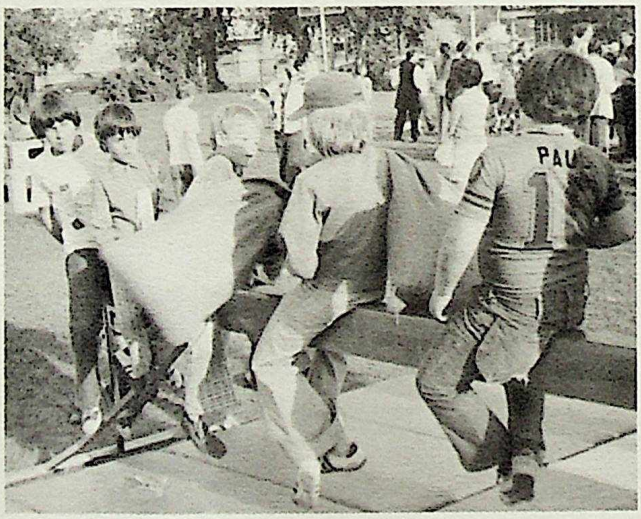

Wedding bells ring for Barb and Paul!

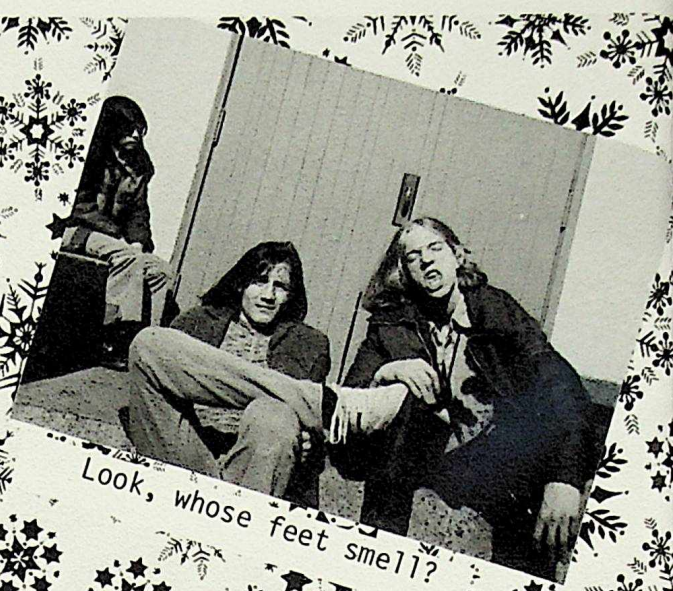

Look, whose feet smell?

Lost my contacts.

Mi-mi-mi-mi!!

It didn't beat my frizzies!

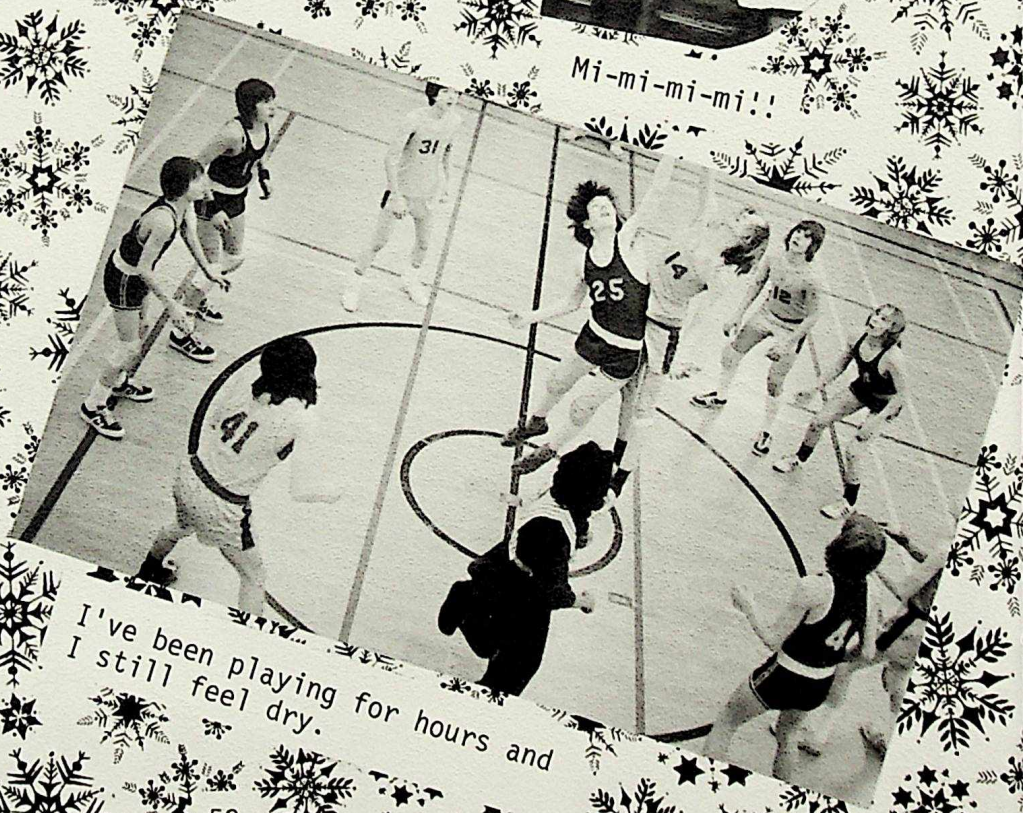

I've been playing for hours and
I still feel dry.

Awards & Graduation

GARNEAU JUNIOR HIGH SCHOOL AWARDS - 1973

ACADEMIC

Grade VII	Shelagh McCoy, Sussana Biro, Merrie Chant, Katie Trumpener, Trisha Dmytrash, Jane Covey, Dilys Dranchuk, James Harvey-Kelly, Alison Peel, Michael Whitney, Tim Ragan, Mark Lupin, Erika Ewen.
Grade VIII	Susan Chanyi, Janet Wilkinson, Ron Bouthillier, Joan MacGregor, Charlene Murray.
Grade IX	Paul Redford, Marie Redd, Ken Ragan, Patty Gainer, Heather LaRoi, Janice Yates, Vivian Haffke.

ACADEMIC CUPS

Grade VII	(J.D. McLeod Cup)	Shelagh McCoy
Grade VIII	(A.E. Might Cup)	Susan Chanyi
Grade IX	(Harry Ainlay Cup)	Paul Redford

BALANCE AWARDS

Grade VII	Mark Lupin
Grade VIII	Charlene Murray
Grade IX	Ken Ragan

HOME ECONOMICS Patty Gainer, Marie Redd

INDUSTRIAL ARTS Ken Ragan

BRIJ-LAL AWARD Paul Redford, Marie Redd

SERVICE AWARDS

Janice Jennings, Julie Watson, John Farrar, Eldon Pocha, Ron Bouthillier, Holly Wright, Charlene Murray, Beth Wishart
Ken Ragan, Paul Redford, Janice Yates, Carla Cumming, Jane Nelson, Heather LaRoi, Patty Gainer, Marie Redd, Barbara Ackroyd, Jeff Watson,

HOUSE CUP (M.B. Shalka Cup) House I

CITIZENSHIP AWARD (E.R. Stauffer Award) Carla Cumming

ATHLETIC AWARDS

Girls	Grade VII	Shelagh McCoy, Marianne Georg, Julie Watson
	Grade VIII	Judy Ayer, Joan MacGregor, Clare Leeson
	Grade IX	Karen Ross, Diana Stas, Jane Nelson
Boys	Grade VII	John Farrar, Jim Wilson
	Grade VIII	Stewart Hughes, Greg Horn, Henry Hoy
	Grade IX	Jim Wishart, Jim Senum, Doug Mah, Eric Van Drunen

FINE ARTS AWARD (Mary MacEachern Award) Paul Redford

FINE ARTS AWARDS

FRENCH -	Grade VII	Linda Bugis, Sussana Biro, Dilys Dranchuk, Charlotte Hussey
	Grade VIII	Becky Smith, Susan Chanyi, Janet Wilkinson
	Grade IX	Marie Redd, Heather Laroi, Vivian Haffke, Patty Gainer
ART ----	Grade VII	Dellee Symunuk, Sussan Biro, Merrie Chant
	Grade VIII	Kathy Murphy, Lorada Cumming
	Grade IX	Diana Stas, Paul Redford
DRAMA --	Grade VIII	Eileen Rebman, Cordell Tranberg, Debbie Millard
	Grade IX	Shelagh Hussey, Diana Stas, Paul Redford

MUSIC

Choral ----------Janice Jennings, Laura Pennington

Instrumental ------Shelagh McCoy, Andrew Nelson, Dilys Dranchuk Charlene Murray, Henry Hoy, Joan MacGregor, Marianne Holt, Heather LaRoi, Susan Lord

SPECIAL AWARDS

An award from the Drama classes to Mr. Alexander

A Father-of-the Year Award, from the staff, to Mr. Born

CLASS HISTORIAN'S MESSAGE

This being Garneau's fiftieth anniversary, many of the grade nine students have been involved researching the school's history, digging out information, interviewing people who have attended here during the past fifty years.

Paul Redford

What could we tell if someone in the distant future, some little kid came up to us clutching a mimeographed interview form and asked us!

"Well, you went to Garneau School in 1973; what do you remember about it?"

I suppose we could tell them all the dry factual stuff. School hours were from a quarter to nine to three-thirty; the holidays were far too short and the school year was far too long. We could say that we managed to learn the fifteen Soviet Republics, that the square of the hypotenuse is equal to the sum of the squares on the other two sides, the difference between a principal and a subordinate clause - only to forget it all as soon as we left.

But we probably wouldn't remember all this as much as we would remember the people of Garneau, and what happened when you got these people together in a building for six hours a day.

We could tell that we had a math teacher who wore red, white, and blue shoes, that some of our language teacher's exams we still do in our worst nightmares, and that nobody ever worried when the halls echoed with maniacal laughter or blood-curdling screams. It was just an average one of Mr. Alexander's drama classes.

There was the time the acid blew up three times in a row and you couldn't enter the science lab for at least half an hour afterwards; the sabotage in the Industrial Arts classes, the heartless Phys. Ed. teachers who cheerfully sent us out on two mile sprints and never seemed to mind the temperature outside.

We could tell about the school events; the unforgettable Spring Concert where World War II, the Klodike Gold Rush, and the Great Depression were each compressed into five minutes flat, where the strobe lights failed to work and the Charleston had its moment of glory, or about the track meets where every school seemed to have twice as many students as we did.

We might remember about Garneau, that it was an old fashioned sort of school (after all it was fifty years old). It's hallways were big and too noisy. It had a lot of fancy concrete stuff over the door that tried to look like a Gothic Cathedral (though at least it had big windows which was a bless-

Mr. Bill Brown

Our guest speaker

ing, as the view through them was often more interesting than the view in front of the class).

But it was old fashioned in a different way as well. It was small and it was personal. You knew the people you met in the halls. You didn't always like them but at least you knew who they were, and that's more than can be said about the high schools we went to later or the jobs we eventually took.

Garneau gave us experience with people. We were adolescents then and met a large part of the world in it. Perhaps that's what we'll really remember about these years. Perhaps that's what we'll remember about Garneau.

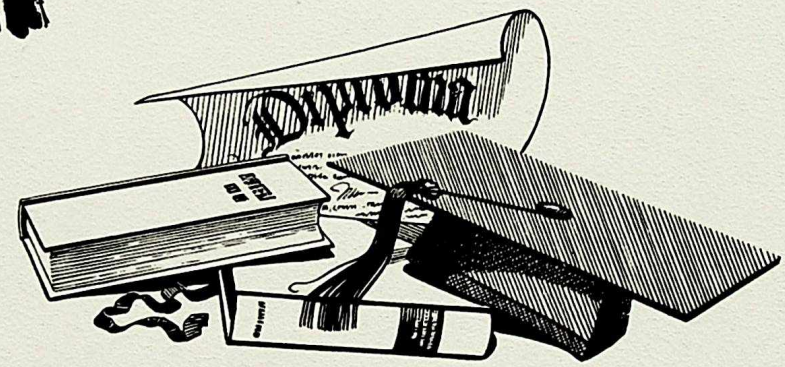

This page is sponsored by Dr. and Mrs. T.R. Nelson
"Best wishes to the Grads of '73."

Private Grad

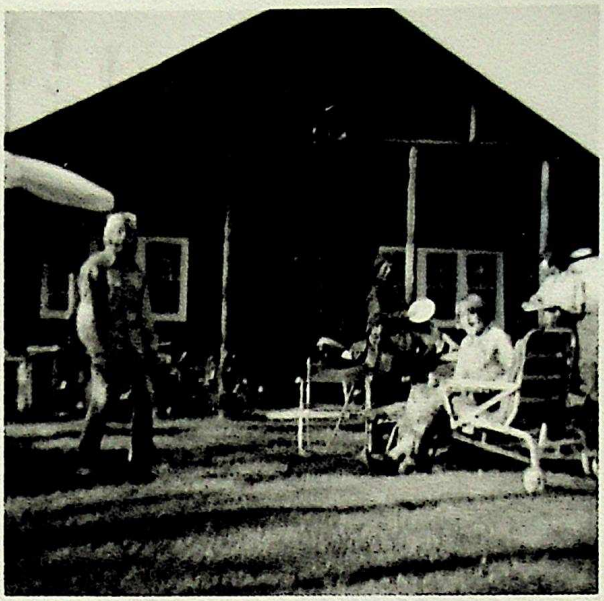

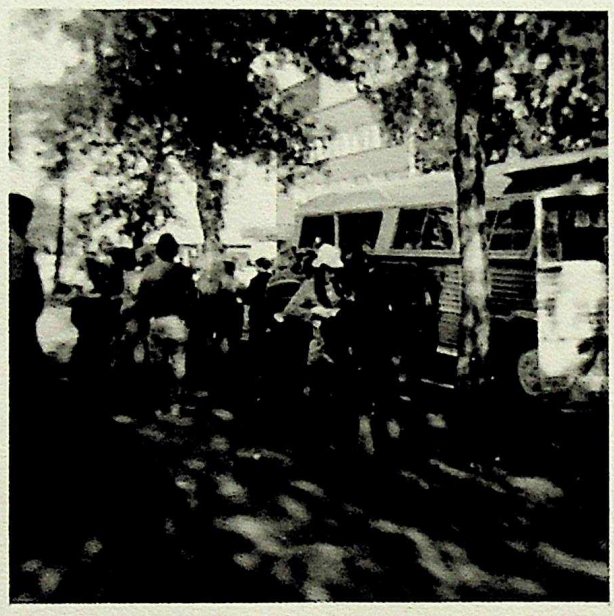

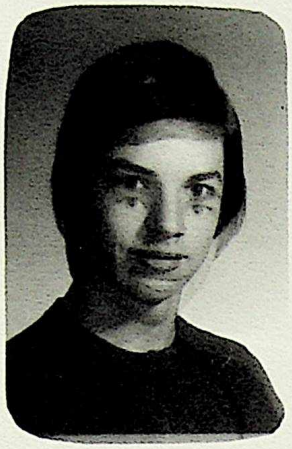
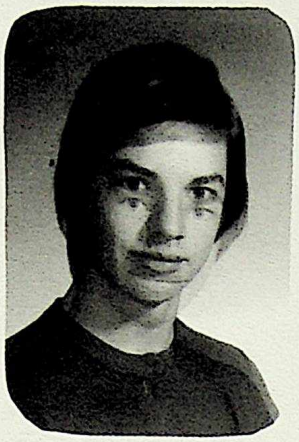
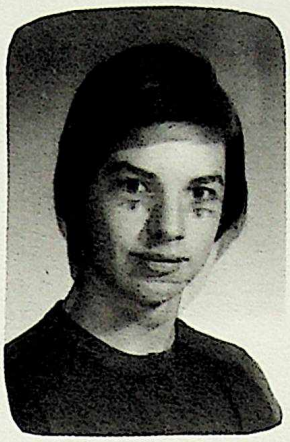
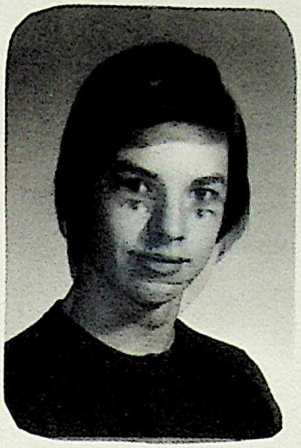

The morning after.

The 'private grad', held on the weekend of June 1st, was at Heather Ross's cottage near Wabamun Lake. The weekend was spent eating, drowning, avoiding caterpillars and tramping through swamps. Despite the screamings which resulted from a caterpillar raid, and shouts for help from certain drowning parties, we all had a wonderful time.

We would like to express our gratitude to Dr. and Mrs. Ross, Dr. and Mrs. Nelson, and the 'private grad' committee for chaperoning, cooking the food, and making the whole thing possible.

The sponsors for this page are Mr. and Mrs. P. Bouthillier

"Best wishes to our '73 Grads."

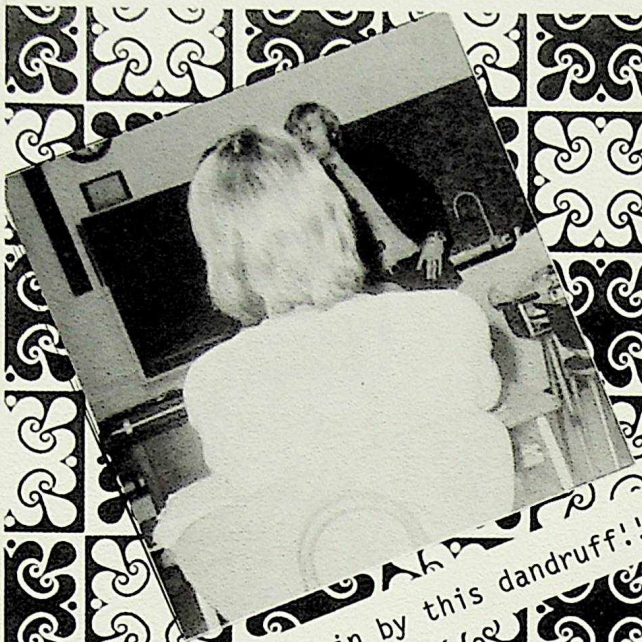

Snowed in by this dandruff!!

STUFF!!

#@!♪♫♪* # * @!

He went thataway!

Z-z-z-z-z

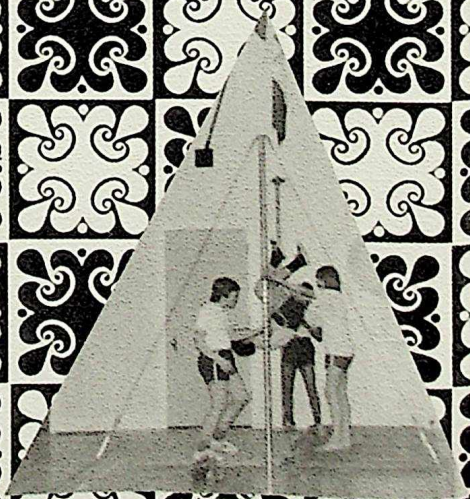

Legs!

advertising

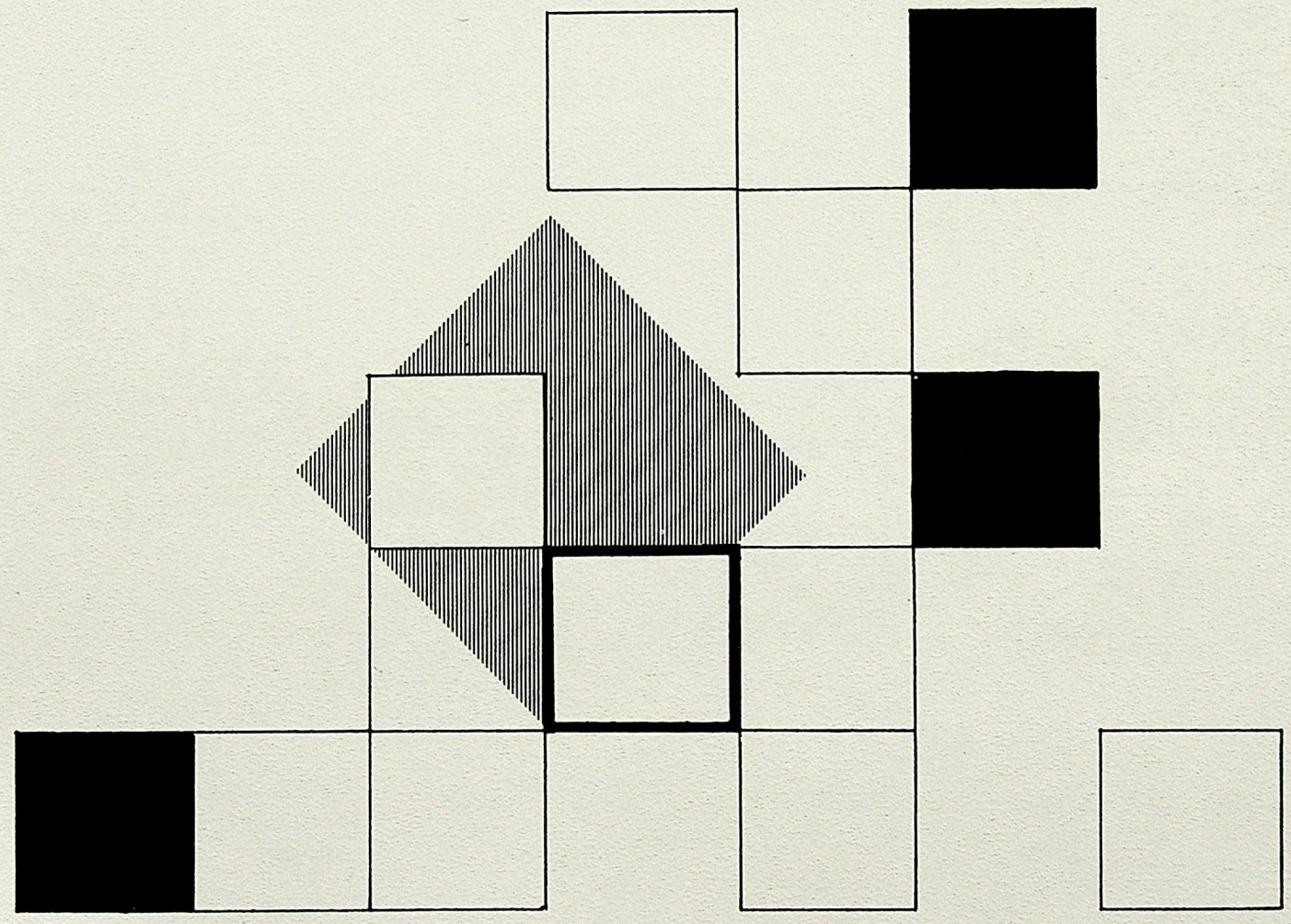

portrait - commercial photography

Garneau Studio
8619 - 109 ST.
EDMONTON 61, ALBERTA
PHONE 433-3967

Parker Studio
8619 - 109 ST.
EDMONTON 61, ALBERTA
PHONE 439-7284

CANADIAN IMPERIAL BANK OF COMMERCE

8405 - 112 Street Phone 439-0091

For service with a personal touch see Mr. M. Morozuik - Manager

---

"THE LITTLE PROFIT DEALER"

DON Wheaton CHEVROLET

CHEVROLET
CHEVELLE
NOVA
MONTE CARLO
CAMARO
VEGA
OMEGA
OLDSMOBILE
CUTLASS
CHEVROLET TRUCKS

10727 - 82 AVENUE, EDMONTON, ALBERTA — PBX: 439-0071

BEST OF LUCK TO THE CLASS OF 1973

SHOP SAFEWAY
FOR SERVICE,
SAVINGS, and
SATISFACTION

SAFEWAY
CANADA SAFEWAY LIMITED

CANADIAN IMPERIAL
BANK OF COMMERCE

Arrange to see Mr. O.F.R. Sanderman,
manager of the Garneau Branch of the
CANADIAN IMPERIAL BANK of COMMERCE.

8536 - 109 St. Ph. 439-5263

Esso [redacted]

Windsor Service Station (1961) Ltd.
11730 - 87th Ave.
Edmonton, Alta.
E.M. Broadfoot, Mgr.
Phone 439-0992

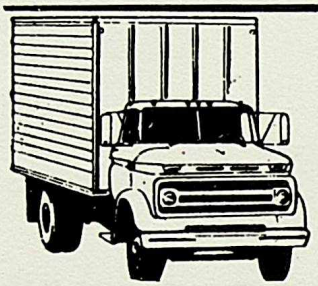

ECONOMY MOVING & STORAGE

FOR SERVICE CALL

435-6085

RES. 466-9692

it's a fact...

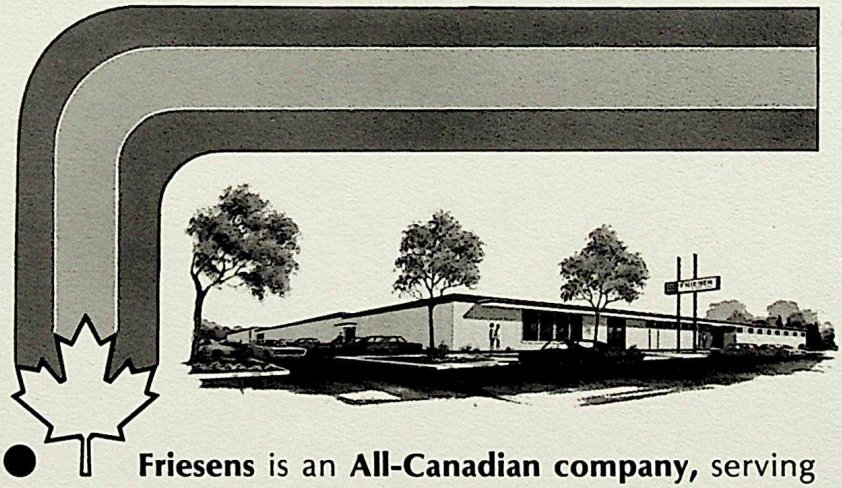

Friesens is an **All-Canadian company,** serving Canada **since 1907. We print** school yearbooks, diplomas, magazines, calendars, books, **and sell** stationery supplies, school and office equipment, business machines, **and make** rigid setup boxes and folding cartons.

Friesen Stationers **Friesen Yearbooks**
Friesen Printers **Friesen Packaging** **Friesen Business Machines**

D.W. FRIESEN & SONS LTD.

Head Office: Altona, Man., Canada / Sales Offices: Winnipeg, Saskatoon, Calgary, Edmonton, Vancouver

The Last Day

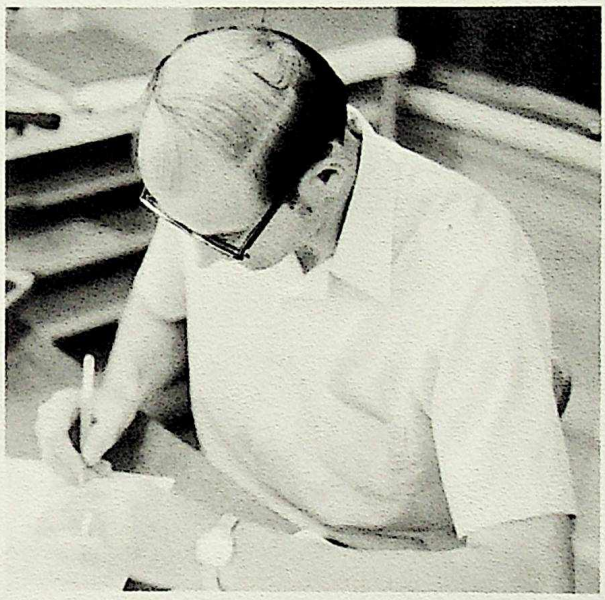

Mrs. H.J. Dawe is the sponsor of this page. "Best wishes to all."

Autographs

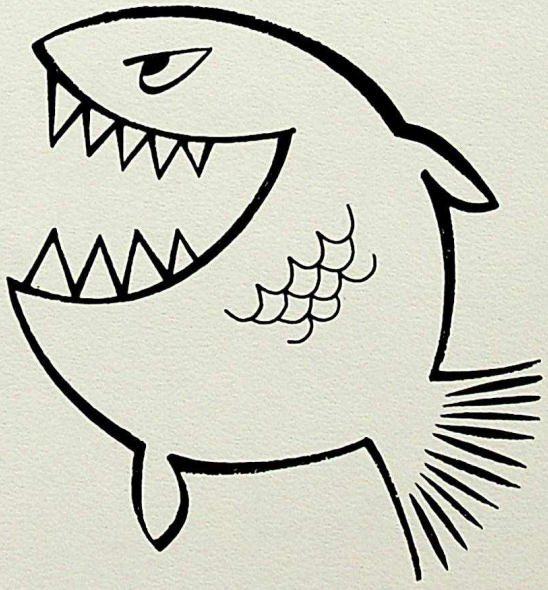

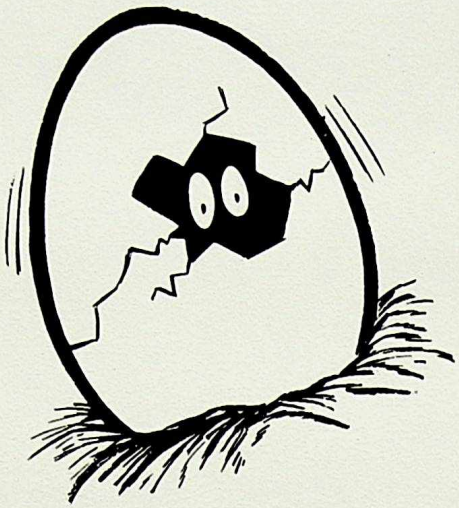

Litho by D. W. Friesen & Sons Ltd., Altona, Manitoba, Canada